The Weather
Oakland, Vicinity, Santa Clara, Sacramento and San Joaquin Valley—Unsettled, probably showers tonight and Saturday; light southerly winds.

Oakland Tribune

Exclusive Associated Press Service

A GREATER NEWSPAPER FOR GREATER OAKLAND

HOME EDITION

VOL. LXXXVI.—TWO CENTS.—SUNDAY FIVE CENTS. OAKLAND, CALIFORNIA, FRIDAY EVENING, OCTOBER 6, 1916. 22 PAGES NO. 46.

IRELAND IS CERTAIN OF HOME RULE: REDMOND

Remain Sane and Long-sought Liberty Will Be Gained Despite All, Nationalist Leader Tells Constituents in Address

CONSCRIPTION BOUND TO FAIL, IS ASSERTION

Demand Not Because of Genuine Military Necessity, But Base Device Put Forward by Those Seeking Trouble, Says

WATERFORD, Ireland, Oct. 6.—In a notable address to his constituents here this afternoon, John Redmond, the Irish nationalist leader in parliament, declared that despite the recent rebellion, "with all its inevitable aftermath of brutalities, stupidities and inflamed passions," home rule for Ireland is safe if Ireland remains sane.

Redmond also said that conscription could never be forced upon Ireland, adding:

I cannot bring myself to believe that, malign though the influences at work are, the government will be insane enough to challenge a conflict with Ireland on this subject. Conscription for Ireland, far from helping the army and the war, would be the most fatal thing that could happen. It would be resisted in every village in Ireland. Its attempted eiforcement would be a scandal, which would ring around the world. It would produce no additional men.

Continuing, the Irish parliamentary leader said:

THREAT PARALYZING.

The mere threat is paralyzing recruiting, which, mark you, is not dead, as some people say. The latest figures indeed show that from the date of the rising (Easter Sunday) until September 6000 recruits were received.

This demand for conscription is not a genuine military demand. It is a base police device put forward by men who want to injure and discredit Ireland's political future and revive by any and every means bad blood between the two countries, in that wicked hope that when the war is over the British people may tolerate some attempt to repeal the home rule act. But whatever the motive back of the proposal may be, it will never be carried through the House of Commons as long as the Irish party remains as it is today, united and able to speak for Ireland.

The way to continue to get recruits is far different. Appease the inflamed feeling in Ireland. Withdraw martial law, make it plain that the defense of the realm act will be administered not as being administered now in different parts of Ireland, but in the same spirit as it is administered in England, Scotland and Wales. Treat prisoners arrested during the rising as political prisoners. Put an end to insults and attacks upon Ireland and recognize generally what she has done.

MEANS MADNESS, RUIN.

On these lines the government may succeed in recruitng even after all that has happened. But as for conscription, in that way lies madness, ruin and disaster.

Redmond said it was absolutely false that he or his colleagues ever favored a scheme providing for a permanent division of the ancient nation. The Lloyd-George plan, which was favored, was definitely for the time period of the war, he continued, its object being to give twenty-six counties an opportunity of inducing the other six counties to come in voluntarily after the war by an "exhibition of successful, tolerent, sane government in the south and west. The moment an attempt was made to give this arrangement a complexion of permanency, it was rejected.

London-to-Rotterdam Line Halts Sailings

LONDON, Oct. 6.—Owing to the risks of North Sea traffic the Batavier line has suspended its regular sailings between London and Rotterdam. The Batavier line operated a fleet of eleven steamers, ranging in tonnage from 1000 to 6000 tons. Several Dutch steamers have recently been sunk by submarines in the North Sea.

Yachtsman Wins Cups in Court

Clarence McCarthy Sues Exposition

SAN FRANCISCO, Oct. 6.—Clarence McCarthy of the firm of McCarthy Brothers, wholesale coffee and tea importers, and a well-known local sportsman, won a court victory this morning to add to his string of triumphs when Superior Judge Bernard Flood, overruling the decision of the Panama-Pacific International Exposition, declared him in effect the winner of two yacht races and entitled to two cups.

Under the auspices of the Pacific Inter Club Yacht Association McCarthy raced his yacht on August 14 from the exposition. W. B. Geary of Seattle won the first contest with McCarthy second, and the latter won the two remaining races, with Geary second. Geary protested that McCarthy's yacht was longer than twenty feet, the required measurement, and it developed on examination that it was two-tenths of a foot over the limit. The Pacific Inter Club Yacht Association ruled, however, that McCarthy had won the races and awarded him the cups. The exposition officials, on Geary's protest, overruled the association and awarded the laurels to Geary. McCarthy brought suit to recover $200, $100 for each cup, from the Panama-Pacific Exposition and was given judgment today.

"I was merely looking for my rights and I will enclose to the exposition a satisfied judgment. I do not want damages," was McCarthy's statement.

MAD DOG IS KILLED WHEN MAN BATTLES

San Leandro Man Uses Knife to Defend Crowd From Bite From Canine and Fights for Life With the Vicious Brute

SAN LEANDRO, Oct. 6.—Fighting to save others from being attacked by a rabid dog, Charles A. Jeffrey, chairman of the board of grammar school trustees, engaged in a duel in the street last night in which he pitted his skill and courage against the poisoned fangs of the animal.

Jeffrey was armed only with a pocketknife, and with this he succeeded in stabbing the dog to death after a struggle in which man and beast circled and maneuvered for an opportunity to attack. The battle was watched by a score of passersby who had taken refuge in yards and doorways when the maddened brute rushed snarling down the street.

Rabies brings the most horrible suffering known to medical science, even when it does not mean death. The sufferer remains in full possession of his mental faculties, even as the madness takes possession of his physical being, and while moving and acting under the influence of the infection, is able to understand the horror of his condition. This Jeffrey knew, having made a study of the disease.

DRIVES ALL.

Realizing that there were children and women in the street who might not be able to escape from the brute, Jeffrey risked his life and the suffering that would come from infection to assure their safety.

The dog had made his appearance in Estudillo avenue and had driven all passersby to cover when Jeffrey came upon the scene from a side street. The animal was about fifty yards away and was yelping and snarling as he went, his head and neck being flecked with foam.

His pocketknife, having a blade about two inches and a half in length, was the only weapon available. He quickly opened this, and wrapping a handkerchief around his hand as a slight protection, awaited the attack of the beast.

The dog rushed at him, growling Jeffrey leaped to one side and tried to seize the animal by the heavy mane of hair rising from the neck at the back. He missed and the dog circled upon him, snapping at his hand.

CUT THROAT.

With a quick jump to one side, Jeffrey evaded the attack and waited for the dog to come at him again. This time he judged the time of the plunging leap of the beast better and caught him by the bristling hair.

Winding his fingers into the mane, Jeffrey dragged back the head with his left hand and plunged his knife into the throat beneath the foaming jaws. The dog writhed and struggled under the attack, but his antagonist maintained a hold and succeeded again and again in driving the blade into the muscular throat. With the last stroke he reached the jugular vein. The struggles of the dog gradually ceased and Jeffrey finally released his hold.

'TIM' DORGAN FACES GRAND JURY PROBE

Milling Company Charges Misrepresentation in Note Transaction, Before He Was Brought in Bankruptcy Court

Transfer of Saloon Interests Is Basis of the Present Action; Paid Part of Debt Before Proceedings, Eays Accused

Timothy Dorgan, proprietor of the defunct Imperial Home Bakery and for the last twenty years well known restaurateur and cafe proprietor of Oakland, appeared before the grand jury today to answer to a complaint made by the Phoenix Milling Company in which it is alleged that he misrepresented his assets to the company six months ago in obtaining credit and before he was forced into bankruptcy.

The affairs of the Imperial Bakery became involved to such an extent that the concern was declared bankrupt last April. With the bakery interests was also involved other holdings in which Dorgan was interested, particularly a restaurant in Twelfth street and his Twelfth street saloon.

Several months before the bankruptcy Dorgan explains he gave a note for approximately $6000 to the milling company in settling an account against the bakery. At that time he presented a statement of his assets, he says, in support of his paper transaction. It is now claimed by the comupany that he failed to make note of a transfer of his interest in the saloon which had taken place prior to the making of the note.

"When my affairs became involved I did the best I could to make both ends meet," Dorgan said today. "The prospects of my getting out of difficulty at that time were exceptionally good. Then the bottom seemed to drop out of everything. I had Mexican rubber stocks which were valuable and which became practically worthless; a lease which was then being negotiated fell through; the price of flour practically doubled and business in general fell off. I did not include the saloon transfer in the statement I made, feeling that there was ample security otherwise.

I transferred my interest in the saloon to B. H. Begley, who had worked for me many years and to whom I owed several thousand dollars for money advanced. I desired to secure him in the loan.

I do not understand how the Phoenix Milling Company can claim that I obtained credit from them under false pretenses when, as a matter of fact, at the time of the bankruptcy proceedings I owed them only about $4000, nearly $2000 less than when I gave the note. That would not look like I had obtained anything additional from them when I cut down the indebtedness.

Attorney W. B. Rinehart, counsel for Dorgan, stated that he felt the matter would be straightened out in a satisfactory manner when the grand jury hears all the facts in the case.

Ezra Decoto, prosecuting attorney in the police courts, and Deputy District Attorney Manley Clark are conducting the hearing before the grand jury.

Lassen Black Streak Believed to Be Lava

REDDING, Oct. 6.—A great black streak, believed to be lava belched out yesterday by Lassen Peak, was visible today, stretching down the western slope of the mountain far below the timber line. Observers reaching here said the black mass was first seen about 4 o'clock yesterday afternoon with great masses of steam rising from it. The sun, sinking behind the mountain, illuminated the volcano brilliantly, revealing the flow of mud or lava in bold relief.

The flow from the crater made yesterday is as plainly marked as the three streaks of mud left by the momorable eruption of May 22 last year, although not as wide as the smallest of those black paths.

Milk Strike Causes More Woe in Gotham

NEW YORK, Oct. 6.—The continuance of the milk strike deadlock today resulted in a still more serious situation in respect to the milk supply. Morning deliveries were still further diminished and many thousands were unable to procure milk at all.

To prevent a recurrence of yesterday's scenes on the upper east side when hundreds of women stormed milk depots, extra details of police were on duty. The women again awarmed to the depots, soon exhausting the supplies, but there was no disorder.

Accidentally Kills Wife; Arrested

SAN FRANCISCO, Oct. 6.—Bellinino Roggero, longshoreman, accidentally killed his wife, Frances, at their home here today while cleaning a loaded gun.

Their small child was playing at its mother's feet when the weapon, discharged, sent a bullet crashing through the woman's right temple. Roggero is under arrest.

CHICAGOANS SHIVER.

CHICAGO, Oct. 6.—Chicagoans today found themselves shivering in a sudden drop of the temperature over night of thirty degrees. Yesterday, the hottest October day in the history of the local weather bureau, saw the mercury climb to 87 degrees above. At 7 o'clock this morning the temperature was 57 degrees.

THREE STEAMERS SUNK.

LONDON, Oct. 6.—Three more steamships have been sunk, one British and two flying neutral flags, according to an announcement made today. They were the British steamship Isle of Hastings, of 1575 tons; the Greek steamship Samos, of 1246 tons, and the Norwegian steamship Cederic, of 1128 tons.

World's Series Ticket Scalpers Have Boston in Their Grasp

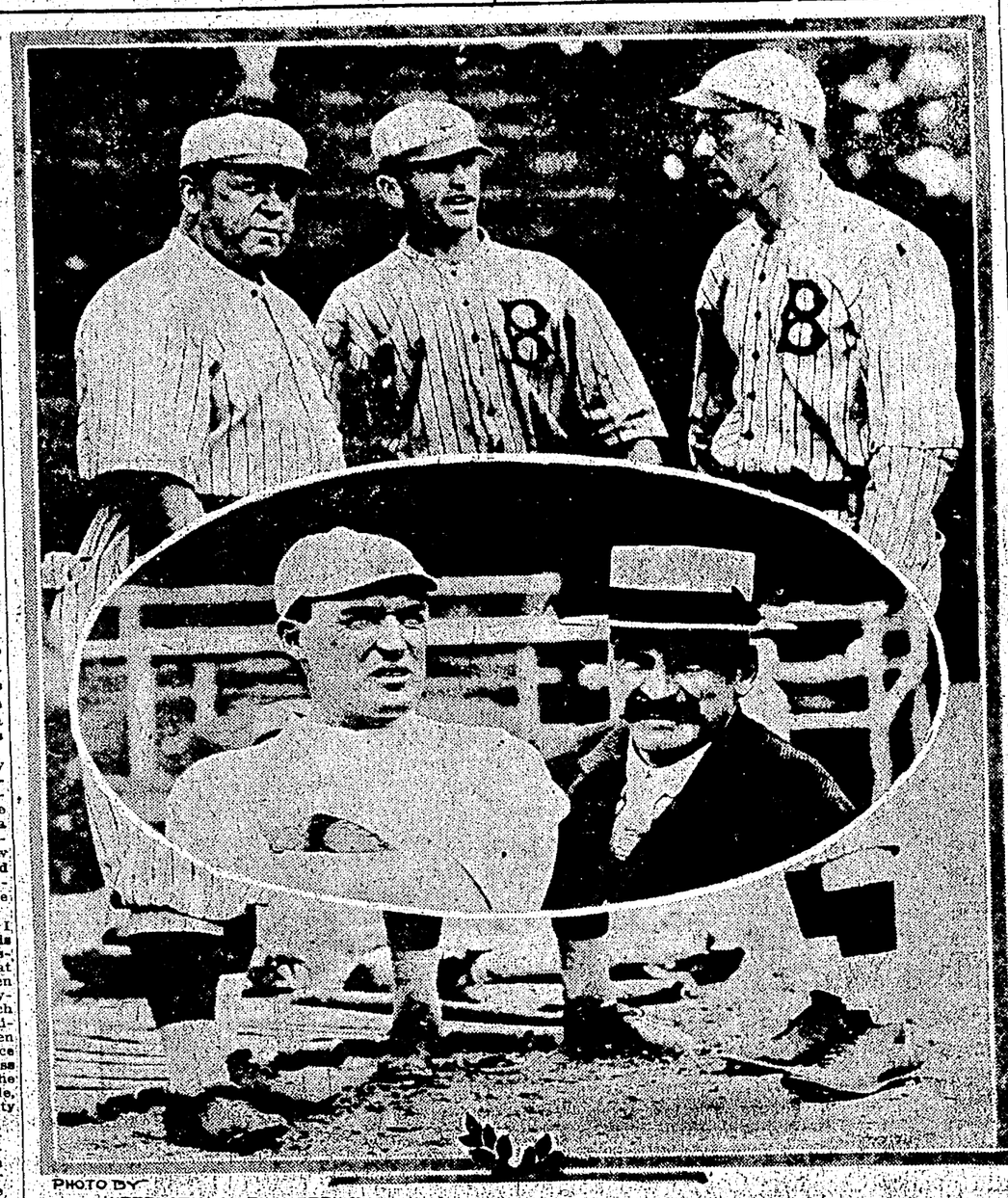

PHOTO BY INTERNATIONAL FILM SERVICE.

WILBER ROBINSON, manager of the Brooklyn National League champions is shown discussing the campaign with Captain Daubert and Pitcher Jack Coombs. Inset picture is of BILL CARRIGAN, veteran pilot of the Boston Red Sox, talking with James Lannin, owner of the club.

SHOOTS SUPPOSED RIVAL; THEN TURNS GUN UPON HERSELF

Woman Frantic With Jealousy, Slays Husband's Clerk; Sought Son's Life.

WILLOWS, Cal., Oct. 6.—Aroused to a murderous frenzy by continual brooding over her jealous suspicion that pretty Birdie Noble, a 20-year-old clerk in her husband's candy store, was stealing his love, Mrs. H. C. Tipton, aged 30, shot and instantly killed her imagined rival this morning and then turned the revolver upon herself and took her own life. Only the fact that the youngest Tipton boy was away from home at the time saved him from death as well, for the mother had planned to kill him as a part of her vengeful scheme.

A note left by the murderess and suicide indicated her intention to slay her son. The message reads:

I can stand it no longer. She shall not have you. I will take our youngest boy with me.

Miss Noble was a boarder in the Tipton home and roomed there as well. This morning as she was about to leave the house, Mrs. Tipton called her back, and then without explanation opened fire upon her with a revolver. As soon as her victim had fallen dying to the floor she pointed the weapon at her head and fired a bullet into her brain. The bodies were found lying side by side by neighbors, who were attracted by the sound of the shots.

The Tiptons and Miss Noble came here recently from Colusa, and Tipton opened up a candy store in a local hotel. Miss Noble was his only clerk, and Mrs. Tipton became suspicious that the constant association of the two would lead to an alienation of her husband's affections. Her jealousy had been steadily increasing of late, and her expression of her feelings was so unrestrained that the situation had become known to a number of people.

It was not realized, however, that the strain was so intense, and the double tragedy came as a surprise. Tipton is distracted with grief.

"I can't understand why she did it," he said. "I knew that she was jealous of Miss Noble, but she had absolutely no cause to be. I had told her so many times and tried to reason her out of her suspicions. But the fact that Miss Noble was with me in the store so much of the time seemed to make her determined to believe that the girl was becoming her rival. I did not dream that anything like this would happen, or I would have discharged Miss Noble long ago."

Stage Set for Big Diamond Battle

The TRIBUNE scoreboard, on which the world's series will be played, is on the San Pablo side of Kahn Bros.' big store, and may be viewed easily from the north, east or west side of the City Hall annex and from San Pablo avenue as well as Fifteenth street.

The game will start probably between 10:45 and 11 o'clock, coast time. Every ball and strike and every play will be shown almost instantly on The TRIBUNE board.

Harold Elliott, former Coast Leaguer and now a member of the Chicago Nationals, will have charge of the staff that operates The TRIBUNE board.

See the world's series free!

BOSTON, Mass., Oct. 6.—World's series ticket speculators today grabbed Boston, bag and baggage. Favored by the best of weather, presaging a great day for the opening of the title battle tomorrow between the Red Sox and Dodgers, hundreds of neatly attired young men buttonholed pedestrians everywhere in the downtown streets. They were ready to either buy or sell tickets for the 1916 baseball classic.

Perhaps never before in the history of world's series games has ticket scalping been so brazen. In the hotel where the national commission has rented almost an entire floor from which to carry on its operations, red-typed signs, screaming that world's series tickets are on sale, are the most prominent things in the lobby. Ticket speculation is going on in utter defiance of the national commission and under the very noses of Garry Herrmann and Ban Johnson.

With the arrival of the Brooklyn team, the umpires and members of the national commission here today, the stage setting will be complete, all principals will be on the ground, and only the final jam at the gates, the blare of bands and the call of the umpire will be awaited to send the Red Sox and Dodgers away.

By 6 o'clock tonight, when the distribution of reserved seats closes, there will not be a vacant seat left in the huge Braves' Field, where the first battle for the world's title will be staged.

The usual grumbling incident to the distribution of world's series tickets has popped out in Boston with considerable vim. Charges of favoritism have been flung at Joseph J. Lannin, president of the Red Sox, and many fans declared applications made some time ago have unceremoniously been sidetracked in order that more favored persons might be supplied.

Not a word has come from Bill Carrigan regarding his pitching choice for the opening game of the series tomorrow. Babe Ruth, Ernie Shore, Dutch Leonard and Carl Mays all worked out yesterday at Braves' Field while the infielders and outfielders were getting used to the diamond. As the Dodgers have been

(Continued on Page 6, Col. 1)

CHILD SETS FIRE TO HOME; INSANE, DECLARE PARENTS

Operation May Be Tried to Cure Youthful Incendiary of Queer Delusion.

While her baby sister watched her and chuckled with delight, Mabel Williams, 14 years old, gathered newspapers and shavings and started small fires in the five rooms of their home. The parents of the girl, Mr. and Mrs. W. C. Williams, 2481 Twenty-sixth avenue, were away from home at the time.

The girl, who suffered a fracture of the skull from a fall from a high window when a little child, was apparently suffering from some strange delusion. She placed the fires carefully against the woodwork and then went from room to room with matches and started a blaze in each pile.

She was about to leave the house when she saw her baby sister, Louella, crawling toward one of the flaming piles. Suddenly becoming alarmed, the girl picked up the child and ran from the house and into the street.

Smoke issuing from the windows was seen by neighbors and a hasty alarm was sent in. The firemen arrived in time to save the home from being burned. The damage was nominal.

Police inspectors were at first puzzled by the incendiary blaze. With difficulty they learned the truth.

Physicians were consulted today as to the possibility of bettering the girl's mental condition by an operation. It is thought that there is some pressure of the bone on the brain where the fracture may have failed to knit properly. The parents have consented to an operation if an X-ray shall indicate that the experiment would have a good chance of success.

California Guardsman Not Mexican Victim

UNITED STATES ARMY HEADQUARTERS, NOGALES, Ariz., Oct. 6.—"Private Charles Call is now with his company."

In these words, Brigadier-General Plummer, commander of United States forces stationed here today, officially discredited a report circulatted that Charles Call, a California guardsman attached to the ambulance company, had been hanged and his body riddled with bullets by Mexicans after Call had wandered across the boundary here in uniform.

"No such occurrence as stated has been heard of here as applied to any member of this command," concluded General Plummer.

GERARD TO URGE PEACE MOVE BY PRESIDENT

U. S. Ambassador on the Way From Germany, Asserted to Be Bearing Request From the Kaiser, That Wilson Intercede

BRITISH FORCE BULGARS FROM TOWN OF NEVOLEN

Central Powers Appear to Be Weakening in the Resistance to Pressure on Eastern End of Line Beyond Struma

NEW YORK, Oct. 6.—Ambassador Gerard, according to the Evening Post this afternoon, is bringing to President Wilson an application from Germany for the President to use his good offices in suing for peace. The Post's article says:

Germany has definitely decided to apply to President Wilson to use his good offices in suing for peace with the allies. This was learned today from sources in a position to have absolutely trustworthy information on these matters.

It is understood that Ambassador James W. Gerard, who is on his way over here, will lay the Kaiser's request before President Wilson within a week.

Important banking interests in close touch with Germany's plans pointed out today that a great many nations were involved in the European conflict, and hence months might elapse before peace would be finally consummated, even in the event that President Wilson intervened as mediator.

DUE NEXT TUESDAY.

Ambassador Gerard is on board the steamship Frederick VIII, which left from the other side on Saturday last and is due here, according to officers of the line, probably on Tuesday next.

Corroboration of the statement from other sources on this side of the water which might be described as highest authority, came this afternoon to substantiate the belief in financial circles.

The main statement, made with great positiveness today, tends to confirm the rumors that have been afloat for months.

It is a fact, however positively it may have been denied officially, that the possibility of President Wilson acting as mediator has been discussed by German officials with Ambassador Gerard. It is therefore by no means surprising that the reports now take definite shape in connection with Mr. Gerard's trip to this country.

TERMS NOT KNOWN.

The source from which the information was obtained did not know what terms would be offered by Germany. No details of that nature were obtainable, but it was generally thought that if Germany was making the offer in view of recent events of the war, the terms which the Teutonic empires would agree to would be much more reasonable than those which have been suggested from time to time as a basis for ending the conflict.

LONDON, Oct. 6.—British troops are driving back the Bulgars in severe fighting on the Struma front, it was officially announced today. The town of Nevolen was occupied by the Brit-

(Continued on Page 2, Col. 1.)

Oakland Tribune

AN ADVERTISER

who fails to ANALYZE the extent, location and quality of the newspaper circulation which he buys, is as lacking in sound business judgment as the merchant who allows his receiving clerk to receive all incoming shipments of goods without measuring, counting or weighing.

Not one advertiser in one hundred really ANALYZES what he buys in advert'ng space, and actually KNOWS the REAL value of the space he is using for the upbuilding of his business.

The use of a certain newspaper or a certain list of newspapers, is, with most retail merchants, a habit—not the result of constant and recurring ANALYSIS.

The LACK of proper ANALYSIS costs many advertisers thousands of dollars a year, through the purchase of WASTE circulation.

Unknown circulation—in any place—is practically as valueless as no circulation.

OAKLAND TRIBUNE circulation is Examined, Verified, and Audited is the most searching way by the

A. B. C.
Audit Bureau of Circulation.

REGISTRATION CLOSES ON SATURDAY NIGHT

Registration for the general election of November 7th will close at midnight Saturday. County Clerk George E. Gross announced today that the registration office in the Hall of Records will remain open every night this week between 7 and 10 o'clock and until 12 o'clock Saturday night. Several thousand persons who had not registered for the primary election are not on the great register. It is estimated that the total registration will reach 125,000, the greatest in the history of the county.

BULGARS ARE DRIVEN OUT OF NEVOLEN

(Continued From Page 1)

ish without loss, after a brief artillery attack.

The capture of Nevolen was announced here at about the same time an official report was received from General Sarrail, commanding the Balkan operations that the Bulgars were retreating under British attack. A delayed Bulgarian official statement had announced the repulse of British attacks at Nevolen. The war office reported the capture of 342 prisoners in recent operations on the Struma.

VILLAGES OCCUPIED.

Two allied armies fighting their way toward Monastir, the Bulgaria base in Southwestern Serbia, have defeated the Bulgars in pitched battles, driving them back in disorder. Southwest of Monastir French and Russian detachments, having occupied the villages of Buf and Popli, are pushing their advance toward the Serbo-Greek frontier with the greatest vigor. Allied and Bulgar troops are battling for possession of the hills leading down to Monastir, about eleven miles away.

A Serbian army that crossed the Greek frontier more than a fortnight ago has fought its way to a plateau northwest of Kalmakchalan. The Serbs are now driving northward in an attempt to flank the Bulgars out of Monastir.

RUMANIANS RETIRE.

Official despatches from Bucharest admitted today that the Rumanians have retired across the Danube, after making a successful raid on Bulgarian soil, but brought no confirmation of the Bulgarian official report that about 15,000 Rumanian troops were wiped out.

SALONIKI, Oct. 6.—Bulgarian troops are retreating before the British on the Struma sector, said an official statement issued by General Sarrail today. At the same time violent fighting has broken out on the allies' right wing, General Sarrail reported.

The battle is raging with great intensity on the entire Medzili-Kenali-Gradesnika line.

RUSSIANS GAINING IN LIMBERG DRIVE

PETROGRAD, Oct. 6.—Russian troops have made headway on the Galician front in their campaign for Lemberg, according to today's war office announcement, capturing Austro-German positions in the district south of Brzesany, southeast of the Galician capital. Counter-attacks are holding up the Russian offensive along the line to the north.

LONDON, Oct. 6.—The Russian attacks on the eastern front are more violent than any known since the start of the war, according to a Copenhagen despatch to the Exchange Telegraph Company. The despatch says that near Karytruca and Zubline Russian infantry have attacked German lines for the last thirty-six hours without cessation. This assault was on a front of fifty kilometers.

German officers who participated in the battle on the west front are quoted as saying that the Russian bombardment was nearly as violent as that on the Somme.

Germany Urged to Blockade England

Government Against Von Tripitz Idea

BERLIN, Oct. 6.—A submarine blockade of certain English harbors was suggested to the government by several leaders of the Von Tirpitz faction, advocating a resumption of submarine warfare, it was learned today.

The Von Tirpitz supporters offered this suggestion as a compromise. They urged that such a course would be in accord with the chancellor's announced determination of prosecuting a vigorous war against England and would cut off English food and ammunition supplies without endangering the lives or property of neutrals.

The government is not impressed by the suggestion and there is no present indication that it will be put into force. The wrangle between the Von Tripitzites and the government continues without abatement, but the conviction is growing that the efforts to overthrow the chancellor are doomed to failure and that there will be no change in the personnel of the government during the war. Americans believe reports that a new crisis in German-American relations threatens are without foundation.

The present Reichstag fight appears to be the final effort of the conservatives, wealthy industrials, annexationists and agrarians to get control of the government. Their allies are lobbying and using every effort to overthrow the chancellor, but Bethmann-Hollweg appears stronger today than he did last June when the fight on him was started.

The government is showing no weakness, but is grabbing the bull by the horns. Foreign Secretary von Jagow daily receives leaders of each party, explaining his position confidentially. Vice-Chancellor Helfferich does the same.

Rumanians Defeated, Berlin Assertion

BERLIN, Oct. 6.—Bulgarian troops have evacuated several villages on the east bank of the river Struma, where the British have begun an offensive, the war office announced this afternoon.

In Transylvania Field Marshal Falkenhayn has won a new victory over the Rumanians, driving the enemy's center back across the Homorod and Alt rivers and storming Sinca.

Artillery Is Active Again at Verdun

PARIS, Oct. 6.—A violent bombardment broke out in the northeastern front of Verdun last night after several weeks of inactivity, the war office announced today. The activity, evidently a prelude to severe fighting, was heaviest on the Cotepoivre and the Laufee wood sectors.

CONTINUE OFFENSIVE.

PETROGRAD, Oct. 6.—Russian troops are continuing their offensive against the German and Bulgarian forces in Dobrudga, it was announced today by the Russian war office, and took some 300 prisoners yesterday.

We always advertise the Goldberg Bowen name—because it brings us business—A good reputation is a paying investment

GOLDBERG BOWEN & CO.
GROCERS
Established 1850

AT OAKLAND and SAN FRANCISCO

Roos Bros
INC.

Women's Suits
Of Matchless Beauty
The Wonderful Business We Are Doing Is Proof Positive That We Are Giving Excess Values
At $25 $30 $35

YOUR CHOICE is practically unlimited—NOT ONLY in Street Wear Suits, but in Heather Knit Tyrolean Cloth Sport Suits, and in EVERY fashionable fabric and color. COME in and SEE.

Women's Raincoats

"ROOS BROS. for RAINCOATS" is such a household saying we need scarcely mention we are again displaying the largest stock and smartest models at $18.50, $20 and $25.

THIS IS ONE AT $30

Smart Waists, $3.95

Extra quality Crepe de Chines and dainty Georgettes—both plain tailored and lace trimmed in VERY NEW MODELS.

SWEATERS

Angora Sweaters in stunning new models—sash trimmed or Belted Backs in a magnificent range of smart colors—it's a specialty with us $5.95, $7.50, $8.50, $12.50

We Fill Mail Orders Promptly

Roos Bros

If you prefer Credit—Open a Charge Account
This is "The House of Courtesy"

Roos Bros

OAKLAND STORE OPEN SATURDAY UNTIL 10 P. M.

Washington at 13th OAKLAND — Market at Stockton SAN FRANCISCO

We Give S. & H. Green Stamps
MARYMONT AND UPRIGHT
13th and Washington, Oakland

Special Business Hours Saturday

On Account of Holiday

Store Open From 5 p.m. to 10 p.m.

As a Feature for the Shortened Day We Offer

Double "S. & H." Green Stamps

in All Departments

REMEMBER THE HOURS—5 P. M. TO 10 P. M.

The Only Department Store in Oakland Giving S. & H. Green Stamps

His Greatest Triumph the New Edison
Diamond Disc Phonograph

Edison's complete line of Re-creating instruments is being shown daily in our Talking Machine Department. His Re-creation of the voices of master singers, violinists, etc., cannot fail to charm.

Daily demonstrations are being given, to which you are cordially invited. Mail this coupon today:

THE WILEY B. ALLEN CO.
1209 WASHINGTON ST., Oakland.
Please send catalogues and particulars of your easy payment plan on Edison Phonographs.
Sign Here.....
Tribune Address.....

The Wiley B. Allen Co.
MASON & HAMLIN PIANOS
TALKING MACHINES, RECORDS and SHEET MUSIC
1209 Washington Street—Oakland.

SUITS at $25.00

CREDIT, TOO

If you want to pay $25 for your Fall Suit, come to Cosgrave's and inspect their stock — Suits of every description—at every price—in every color and material—at prices ranging from $22.50 up to $75. COATS $15 up.

Waists, Petticoats

COSGRAVE
CLOAK and SUIT HOUSE
523 13th St., OAKLAND
Between Clay and Washington

The Knave

Tells of the doings of the business world and divulges secrets of High Finance. This feature—of startling interest—is found only in The Sunday Tribune. At all newstands 5c a copy.

Bookbinding at TRIBUNE Office.

SAVE MONEY—AVOID PAIN
10 Years' Guarantee with all Work.
22-K GOLD CROWNS $3.00
Set of Teeth $3.00 | Bridge Work $3.00
Gold Fillings $1.00 | Silver Fillings 50c
DR. F. L. STOW
BOSTON DENTAL CO.
1369 WASHINGTON STREET
Hours—Week days 9 to 8. Sundays 9 to 12 m.

No Extra Charge for Credit—Nothing Off for Cash

Wear Epps Perfect Fitted TOP Petticoats
Silk Jersey or Taffeta $5.00
Extra Sizes $6.00

Manheim & Mazor
CLAY BET. 13TH & 14TH

Charge It!

Get it now—there is twice as much satisfaction in wearing your Suit, Coat, Dress or Hat right at the beginning of the season while the styles are newest. You can charge it at Manheim & Mazor's and pay in weekly or monthly amounts to suit your convenience.

Wear Epps Perfect Fitted TOP Petticoats
of Cotton for Rainy Weather $1.00
Extra Sizes $1.25

Anniversary Bargains That Break All Records!

Birthday Sale Now On

Flattering as the crowds were one year ago, we know they will be greater this year, for we have undeniably demonstrated "Style Without Extravagance," and have established our fast friendship with the best dressed women of this city.

Birthday Sale Suit Bargains

Styles to Arouse the Greatest Enthusiasm

The Season's Very Best Suits
$19.50 $25 $29.50 $35

These suit values are illustrations of our buying power in the large fashion centers—despite the increase in the cost of all materials we are able to offer the best Suit Values this store has had.

Styles Exclusive with Us.

NEW AND ORIGINAL
TRIMMED HATS

Of Silk Lyons Velvet and Hatters' Plush in black and colors to match your Fall suit. Models that should sell for considerably higher prices.

At Special Birthday Sale Prices
$6.45 $8.50 $11.50

No Extra Charge for Credit—Nothing Off for Cash

CALOMEL BAD FOR THE LIVER

Dose of Nasty Calomel Makes You Sick and You Lose a Day's Work.

Calomel salivates! It's mercury. Calomel acts like dynamite on a sluggish liver. When calomel comes into contact with sour bile it crashes into it, causing cramping and nausea.

If you feel bilious, headachy, constipated and all knocked out, just go to your druggist and get a 50 cent bottle of Dodson's Liver Tone, which is a harmless vegetable substitute for dangerous calomel. Take a spoonful and if it doesn't start your liver and straighten you up better and quicker than nasty calomel and without making you sick, you just go back and get your money.

If you take calomel today you'll be sick and nauseated tomorrow; besides, it may salivate you, while if you take Dodson's Liver Tone you will wake up feeling great, full of ambition and ready for work or play. It's harmless, pleasant and safe to give to children; they like it.—Advertisement.

Ask for and Get
SKINNER'S
THE HIGHEST QUALITY
EGG NOODLES
36 Page Recipe Book Free
SKINNER MFG. CO., OMAHA, U.S.A.
LARGEST MACARONI FACTORY IN AMERICA
San Francisco Office, 15 Main Street

Girl Mothers Her Dead Baby

Keeps Corpse of Slain Child for Week

MADISON, Wis., Oct. 6.—"God, how I loved my boy," moaned Miss Helen Griep, when she confessed she had smothered her child by holding her hand over its mouth.

She then told how for a week she had kept the body in her room, while she went daily to her work as a stenographer, unable to bring herself to say good-bye even to the corpse. She will be arraigned tomorrow on a charge of murder. The man she accuses, Walter J. Burch, the son of her employer, has been arrested.

"While standing at the station just after I got off the train I put my hand over his little mouth and held it there until he could breathe no more. Then I took him to the home where I roomed," she said.

"I kept the body hidden in my room for a week and then I threw it into a lagoon.

"I couldn't face my friends in Madison with my baby. I loved him, God, how I loved him, but I could not keep him. People would not understand. I could never tell my mother."

Southern Storm Sweeping State

SAN FRANCISCO, Oct. 6.—A southern storm, the first of the year, to have its origin below the Tehachepi, came upon the bay cities at 8 o'clock this morning, causing the first shower of the day. The sprinkle was only the forerunner, according to United States Forecaster G. H. Willson. Rain has been general throughout southern California, southern Nevada and northern Arizona. Nearly a half-inch fell in Los Angeles and the adjacent territory and there were .17 on Mt. Wilson. The rain was traveling rapidly northward at daybreak, reached Merced at 7, San Jose at 8, and is expected to go to Sacramento by noon.

VANCE M'CORMICK SUED FOR $50,000

President of American Truth Society Says Democrat Damaged Him.

NEW YORK, Oct. 6.—Vance C. McCormick, chairman of the Democratic National Committee, announced late yesterday that he had been served with a summons in a suit for $50,000, brought against him by Jeremiah A. O'Leary, president of the American Truth Society. McCormick said he had not been apprised, however, of the charges upon which the suit was based.

O'Leary said that he instituted the action "to find out first whether hyphenism, so-called, is libelous; and, second, whether it is inconsistent with Americanism." O'Leary said he resented a statement attributed to McCormick criticising him for sending an "insulting message" to President Wilson.

O'Leary gave out the following:

My purpose in suing McCormick is to find first, whether hyphenism, so-called, is libelous, and second, whether it is inconsistent with Americanism. I also sue him as a challenge to him to let an American jury decide whether a protest to the president because he has not enforced American rights against Great Britain, is disloyalty. I also resent the hideous imputation contained in his statement that any man running for a public office could repudiate my vote or the votes of millions of my fellow-citizens who think as I do.

A citizen's loyalty to his country is not a proper part of a political campaign, and, therefore, I feel that it is wrong to assert it politically, because it strikes at the foundamentals of our citizenship.

What right would Charles E. Hughes have to repudiate me? What right has he to repudiate any voter who would vote for him? I yield to McCormick his right to support Wilson and to vote for Wilson, and no matter how faithless I believe Wilson has been in protecting American lives, property and commerce, I would never assert that he was disloyal because he supported Wilson and differed from Mr. Hughes.

John R. Jones, an attorney for O'Leary, declared that O'Leary "also intends to begin other libel suits against newspapers throughout the country who have questioned his right and abused him for sending what he considered to be a perfectly proper telegram to the President of the United States."

VITAL STATISTICS

MARRIAGE LICENSES.

The following marriage licenses have been issued:

BERNARD-MALLAHAM—Walter R. Bernard, 46, and Chloe L. Mallaham, 31, both of Oakland.
HORN-BAILEY—Henry C. Horn, 22, and Lydia Bailey, 21, both of Modesto.
KENDALL-SEPULVEDA—Lloyd W. Kendall, 29, and Lucile Sepulveda, 28, both of San Jose.

SAN MATEO COUNTY LICENSES.

THOMPSON-VINING—Percy Howard Thompson, 23, and Edith Vining, 19, both of San Jose.

SANTA CLARA COUNTY LICENSES.

CHRISTENSEN-DOLLNER—Chris Haris Christensen, 27, and Jessie Lorena Dollner, 27, both of San Luis Obispo.
DI SALVO-PASSARELLA—Salvatore Di Salvo, 36, and Teresa Passarella, 23, both of San Jose.

BOARD OF HEALTH REPORT.

BIRTHS.

SMITH—September 26, to the wife of Walter W. Smith, a son.
GRASSI—October 1, to the wife of John Archie Grassi, a son.
GAYMAN—September 26, to the wife of Ernest Charles Gaiman, a son.
COETON—September 29, to the wife of Joseph Coeton, a son.
ANDERSON—October 1, to the wife of Arvid J. Anderson, a son.
DYER—September 23, to the wife of Ephraim Dyer, a son.
WALDREN—September 26, to the wife of Mahlon F. Waldren, a son.
WOOD—September 28, to the wife of Charles A. Wood, a daughter.
BARTRAM—September 27, to the wife of Fred Dalous Bartram, a son.
ANDRE—September 29, to the wife of Tony J. Andre, a son.
RICH—September 24, to the wife of Joseph F. Rich, a daughter.
MURPHY—September 27, to the wife of John O. Murphy, a daughter.
SINAI—October 4, to the wife of Joseph Sinai, a son.
PETERSON—October 3, to the wife of William Eric Peterson, a daughter.
JOHNSON—October 3, to the wife of Landon G. Johnson, a daughter.

DEATHS.

Julius F. Olaine, Jacob Moos, Adolph E. Peralta, Mary E. Kerrison, James C. L. Macheson, Arthur H. Abbott, Fred S. Struckman, Martha E. Huston, Almira B. Kristofersen, Gerald R. Webber, Cecelia Zeppi.

DEATHS.

HUSTON—In this city, October 2, 1916, Martha E., beloved wife of Edmond L. Huston, a native of Tennessee, aged 52 years.

Friends and acquaintances are respectfully invited to attend the funeral Saturday, October 7, 1916, at 2 o'clock p. m., from the parlors of Grant D. Miller, 2872 East Fourteenth, corner of Twenty-fourth avenue.

SAN FRANCISCO DEATHS.

Algren, Chas.—23	McGrath, Mary
Allen, Chas.—62	Muller, Herbert A.—14
Bowen, James P.—50	Mass, Jacob J.—57
Bechtel, Benjamin A.—50	Murray, Mary
Benson, John—34	Norton, John O.—13
Boulton, Emison A.—47	O'Brien, Lizzie—85
Dean, Wm.—55	Roseman, Thomas J.
Eccles, Nellie	Reck, Fred—67
Fraser, Hugh W.	Santsche, Chas.—35
Foley, Daniel—83	Trapp, Chas.—56
Hartery, James—82	Trundell, Harry—50
Kerrison, Mary E.	Wolff, Morris—73
	Wolfenden, Andrew—55

Ill Health Often Caused by the Kidneys

Of all the ills mankind suffers from nothing is more to be feared than those caused by kidney poisoning, because such ailments usually come on so stealthily that you are seldom aware of their presence until they have actually spread dangerous diseases throughout the body. There are, however, certain signs by which you can tell whether your kidneys are properly cleansing the blood.

If you arise in the morning with dull, aching pains in the back and feel as if your night's rest had not refreshed you; if you are weak, depressed, nervous or irritable; if your head aches, spots appear before your eyes; if your appetite is poor, your complexion sallow; if you have indigestion, biliousness, rheumatic pains and have lost flesh rapidly, you may be sure kidney poisons exist in your blood, and you cannot possibly get well until they are removed. Warner's Safe Kidney and Liver Remedy has a steady, beneficial action on the kidneys that usually brings relief in a short time. It is recognized by many physicians as one of the most dependable medicines in the treatment of kidney and liver diseases. It contains no harmful ingredients. Try it. At all druggists in 50c and $1.00 sizes. Free sample if you write Warner's Safe Remedies Co., Dept. 263, Rochester, N. Y.—Advertisement.

The Shop That Saves You Money.

Women's and Men's High-Grade

Fall Footwear

$2.50 to $5.45 pair

The season's most exquisite styles at $1.00 to $3.00 less than the high-rent stores ask for the same models. We earnestly request you to compare styles and prices. We have bought heavily for our three big California stores, and are prepared to offer you bargains.

This Beauty $2.50

You'll see them elsewhere marked $4.50

Vamps and Tops Black Kid. French-Cuban Heels.

'White Top' $3.95

An elegant new model just received worth $5.00. Black Kid Vamp with White Kid Uppers. French Heels.

Two New Fall Models at Exceptionally Low Prices

Men's New Fall Shoes

$2.50 $2.95 $3.45

New English lasts that combine correct style and perfect comfort. Nature shape and stub-toe lasts. Tan, gunmetal and patent leathers—many with light colored Kid or Cloth uppers. We guarantee our prices at least $1.00 a pair less than those of the high-rent shops, for the identical styles and qualities.

Come to us and save 50c to $1 on

Your Children's Shoes

We carry the best makes of boys', girls' and infants' footwear Correct shapes for growing feet, accurately fitted by experts.

Infants' Shoes— Vici kid—brown and black—
Sizes 2 to 5—pair.... $1.10
Sizes 5 to 7—pair..... $1.25

Children's Shoes— Patent or gunmetal button—
Sizes 5 to 8—pair..... $1.35
Sizes 8½ to 11—pair.. $1.55
Sizes 11½ to 2—pair.. $1.85

Boys' Lace Boots— High-top, tan calf 'wearwells'
Sizes 10 to 13½—pair.. $2.35
Sizes 1 to 5½—pair.... $2.95

These are excellent school and play-time shoes — big value

For Growing Girls— Patent or gunmetal button—
Sizes 2½ to 7—pair.. $2.35

Lewis Sample Shoe Co., Inc.
SAN FRANCISCO PACIFIC BUILDING
SACRAMENTO 5TH AND K STREETS
1118 WASHINGTON STREET near 12TH

$1.00 A WEEK

Nothing Down

Only Clothing Concern in the United States Making These Terms.

You may select any man's suit or overcoat in our store and agree to pay only $1 a week.

Peerless Tailors

537 12th St. Bet. Washington & Clay
Also at 39 Fifth st., San Francisco

SAN FRANCISCO—OAKLAND—BERKELEY

Roos Bros. INC.

Where quality, integrity and courteous service go hand in hand with moderate prices—

COME IN and SEE the Fine Suits and Wonderful Overcoats and Raincoats we have marked at..... $25

We Are

Hart Schaffner & Marx HEADQUARTERS

THIS MEANS the very pick of these famous *Good Clothes for Men* are included at the above popular price.

You Want a Raincoat

NOW is the time to get it, while our magnificent stock is complete, and you can select from *excess values.* Don't wait until the rainy season is half over---get the full value for your money, and a full season's comfort. Buy that Raincoat NOW, and HERE.

THE HAT $2.50

WE FILL MAIL ORDERS PROMPTLY

Roos Bros. *If you prefer Credit—Open a Charge Account. This is "The House of Courtesy"* Roos Bros.

THREE STORES AT YOUR SERVICE
Market at Stockton Washington at 13th Shattuck at Center
SAN FRANCISCO—OAKLAND—BERKELEY

LINOLEUM SALE

at Breuner's—Saturday

We are cleaning up a number of dropped patterns from various well-known factories

IN GENUINE INLAID LINOLEUM

This is a wonderful chance to secure some great bargains. We give the exact amount of each piece and you can figure whether same will be sufficient for your needs. Bring us the size of the room you wish to cover and we can quickly tell you the amount necessary and the actual cost.

No telephone orders accepted on these specials.

15 yards inlaid, regular $1.35, for.. 85c yard
10 yards inlaid, regular $1.35, for.. 85c yard
22 yards inlaid, regular $1.35, for.. 85c yard
94 yards inlaid, regular $1.35, for.. 85c yard
32 yards inlaid, regular $1.25, for.. 75c yard
150 yds. inlaid, reg. $1.50, for.... 95c
21 yds. imported, $1.95, for... $1.50
20 yds. imported, $2.25, for... $1.50

260 yards American inlaid, $1.85, for: $1.50 yard
65 yards American inlaid, $1.50, for.. 95c yard
35 yards imported inlaid, $2.25, for.. $1.50 yard
150 yards imported inlaid, $1.85, for.. $1.35 yard
35 yards imported inlaid, $1.85, for.. $1.35 yard
75 yds. imported, $1.85, for... $1.35
120 yds. imported, $1.85, for... $1.35
160 yds. domestic, $1.85, for... $1.25

Several Good Patterns. Printed Cork Linoleum, 55c, 65c, 75c yd

EVERYTHING FOR THE HOUSE Breuner's CASH OR CREDIT OAKLAND

All this Linoleum is in perfect condition, but patterns have been discontinued.

Seattle—Tacoma

S. S. ADMIRAL SCHLEY
3 P. M. TUESDAY, OCT. 10TH.
$17.50 One Way; $30.00 Round Trip.

Meals Included — Berths Included

S. S. HARVARD for
Round Trip $14.00 & Up Los Angeles ONE WAY $8.35 & UP
$17.00 & UP San Diego $10.15 & UP
TODAY AT 4 P. M.

PACIFIC ALASKA NAV. CO.
The Admiral Line
Sailings from Pier No. 24.
Phones—Oak. 3523—Sutter 310

Tickets 1130 Broadway, Oakland; 2011 Shattuck Ave., Berkeley; 680 Market St., San Francisco.

Painless Parker Dentist

TWELFTH AND BROADWAY

Alameda office of THE TRIBUNE is now located at 1422 Park street, near Santa Clara avenue. Phone Alameda 518.

RELIANCE

CLAY AT SAN PABLO

3—DAYS—3

COMMENCING SUNDAY, OCT. 8
LAST TIMES IN OAKLAND.
2 P. M.—TWICE DAILY—8 P. M.
D. W. GRIFFITH'S
IMMORTAL MASTERPIECE
THE BIRTH OF A NATION

THE CLANSMAN

BARGAIN PRICES
ALL SEATS 25c

Mrs. Harriet A. Fay Richards' Schools
Hotel Oakland Open-Air School
Hotel St. Francis Kindergarten
Mt. Diablo Open-Air School
Primary—Grammar — Languages—Folk Dancing and Clay Modeling Featured
French daily. Songs and Conversation
Fancy Ball Room Dancing with Mrs. Fannie Hinman
Transients Cared for
Morning and Afternoon Sessions
Auto calls any section of city. Ph. Lakeside 160

Job Printing at TRIBUNE Office.

TO-NIGHT!
COLUMBIA THEATRE

HORUS GIRLS CONTEST
AFTER EACH REGULAR PERFORMANCE IN CONJUNCTON WITH THE BIG SHOW
WILL KING!
WITH A GREAT CAST
Formerly of DILLON & KING
In His Latest Breezy Musical Success

OAKLAND TRIBUNE, Oakland's greatest evening newspaper, assures its advertisers that the circulation of this paper reaches every day over 250,000 readers.

CITY PLANS GREETING TO CO. A AND F

Troopers From Border Due in Oakland Tomorrow Afternoon and Citizens Prepare to Receive "Veterans" of Nogales

Hardened by their months of outdoor life on the border, transformed from amateur soldiers into the genuine article, drilled into the precision of the professional warrior, the members of A and F companies, National Guard of California, will arrive in Oakland tomorrow afternoon and arrangements are now being made to welcome them home in a fitting manner. It is a little over three months since the troops entrains for the mobilization camp at Sacramento en route to Nogales and their absence has been keenly felt in many a home.

Prominent in the welcoming delegation will be the cadet organization and band of the Oakland Technical High school. The boys are enthusiastic over the return of the National Guard and petitioned Principal P. M. Fisher for permission to greet the homecomers in a body.

WHAT IS DOING TO NIGHT

Architects' Exhibition, Auditorium.

Kol Nidre service, Temple Sinai, 7.

E. W. Gifford speaks on "The Prehistoric Californians," Jefferson School.

Company B, League of the Cross Cadets, whist party, St. Francis de Sales Hall.

U. of C. Extension Class, Technical High School, 7.

Bay Counties High School Press Association meets, Technical High School, 7:30.

Mothers' Club gives vaudeville show, Frances Willard School.

St. Joseph's Parish reunion, Berkeley.

First Hebrew Congregation commences Day of Atonement services, Berkeley, 6:30.

St. Andrew's Society holds annual banquet.

Advertising bureau of the Chamber of Commerce meets, Hotel Oakland, 8.

Macdonough—"Canary Cottage."

Orpheum—Bert Kalmar and Jessie Brown, and vaudeville.

Pantages—"A Night in the Park," and vaudeville.

Oakland—Pauline Frederick in "Ashes of Embers."

Franklin—Douglas Fairbanks in "Manhattan Madness."

Broadway—Charlie Chaplin in "The Pawn Shop."

Reliance—Kolb and Dill in "Three Pals."

Idora—Inland bathing beach.

Hippodrome—Vaudeville.

Columbia—Will King.

Auditorium—"A Trip Through China."

CAPITALIST INJURED IN AUTO CRASH

Kansas Woman in Touring Car Overturns Jitney Auto-stage on Foothill Boulevard and Dumps Five Passengers Out

HAYWARD, Oct. 6.—William Hatfield, capitalist, of 52 Rockridge, Oakland, father of Attorney George J. Hatfield, was seriously injured and three other persons received minor hurts when a large touring car driven by Mrs. Mary McBride of Kansas crashed into and overturned a jitney automobile at the junction of the Foothill boulevard and the Mattox road. Five passengers in the jitney, including Hatfield and the driver, John Gallagher of Oakland, were thrown out of the machine and cut by broken glass. The occupants of the other car were uninjured.

Hatfield suffered a broken collarbone and severe cuts and bruises when thrown to the roadway. Gallagher and two other jitney passengers were cut by glass.

WHAT IS DOING TOMORROW

Oakland Fine Arts Galleries open, 10 to 12.

English Club presents "Androcles and the Lion," Greek Theater, 8:30 p. m.

Yom Kippur service, Temple Sinai; Otto Irving Wise speaks, 11 a. m. and 5 p. m.

Architects' Exhibit, Auditorium.

Football—Freshmen vs. Olympic Club, California Field, Berkeley, 2 p. m.

Football—Varsity vs. Originals, California Field, Berkeley, 3:15 p. m.

College tea, Hearst Hall, Berkeley, 4 p. m.

Aahmes Temple, Mystic Shrine, leaves for Marysville, 11:40 p. m.

Garden fete for aid of British Red Cross, 5906 Colby street, 1 p. m.

St. Joseph's Parish reunion, Berkeley, afternoon and evening.

Piedmont Club gives dance, Carpenters' Hall, Fruitvale, evening.

Girl Escapes From Home, Is Sought

Miss Agnes Gittoe, who is 16, blond, dimpled and pretty, is being sought by the police at the request of Miss P. W. Rich, deputy probation officer, who reported to the authorities today that her charge had been sent away from the detention home at noon yesterday and had not been seen since. Miss Rich says the girl told her before leaving the home that she had an ambition to occupy a room in a downtown lodging house. So the lodging houses are being hunted through.

The Gittoe girl is on probation for a minor offense. She was yesterday sent from the detention home to report at some private residence as a domestic.

The girl, according to Miss Rich, appears to be at least 18 years old, although but 16.

Huston Released From Custody

Forrest Huston has been released from custody, the police absolving him from all blame in the matter of the death of his wife, Mrs. Martha Marie Huston, who died at her home, 320 East Fifteenth street, last Tuesday night after saying her husband had killed her. The police say the woman took strychnine with suicidal intent, and sought to have the suspicion directed toward her husband, who had left her the day before.

Huston accompanied police inspectors to safe deposit vaults in a local bank yesterday, and there found papers and deeds belonging to Mrs. Huston. Huston's alibi is said by the police to have been proven in every essential.

SWORE FALSELY, CHARGE.

SAN FRANCISCO, Oct. 6.—A warrant charging perjury was yesterday issued by Justice of the Peace George Seeley of Redwood City for the arrest of Gerald Crowley, 986 Ellis street, who eloped to Redwood City with Pearl Hahn, a dancing teacher, last week. Crowley, who is only 19, and his bride 18, are alleged to have sworn falsely concerning their true ages.

Memory of Tragedy Caused Crime, Declared

REDWOOD CITY, Oct. 6.—Arrested for the theft of jewelry, valued at $1000, from the home of her employers, Miss Carrie Brecht, a maid, in a statement to District Attorney Franklin Swart, attributed her wrong-doing to the tragic death six months ago of a baby killed while in her charge. The girl said she became temporarily deranged at times, as the incident preyed on her mind.

War Munitions Profit to Go to Orphans

LOS ANGELES, Oct. 6.—A war profit chest, already bulging with $2,000,000, is to be sent to France for the orphans and families made destitute by the great war.

The owner of the chest is W. A. Clark Jr., son of former Senator W. A. Clark.

The donation, it is said, represents Clark's total profits from the sale of war materials and receipts from investments in war bonds of the governments engaged in the European struggle.

Christian Scientist to Lecture Tomorrow

Paul Stark Seeley, C. S., of Portland, Ore., member of the board of lectureship of the Mother Church of the First Church of Christ, Scientist, in Boston, will deliver a lecture on Christian Science Sunday afternoon at three o'clock at the Municipal Auditorium, under the auspices of First Church of Christ, Scientist, in this city. The lecture will be open to the public.

EXTRA SPECIALS
for Saturday, 5 P. M. to 10 P. M. only
Newest Fall Coats
Underpriced Specials at $15
The season's smartest and most desirable coats at a great saving—these prices for Saturday evening only—no approvals.
New Seal Plush Coats
with fur fabric collar, cuffs and border.
New Fur Fabric Coats
with seal plush collar, cuffs and border.
New Fancy Corduroy Coats
with novelty yoke effect.
New Wool Velour Coats
very effectively trimmed models.
New Tweed and Mixture Coats
smart flare and belted models—some with fur collars.
OPEN Saturday At 5 P. M.
Closed Until 5 P.M. on Account of Holiday
Toggery Cloak & Suit House
568-572 Fourteenth St. Bet. and Clay Jefferson

Specials for tomorrow!
New Early Fall Styles
In Women's
Black Glaze and Mat Kid Button or Lace Boots. Reg. $4.50 Values.
Specially priced for tomorrow only $3.85
Many pretty styles worked out over new patterns, with full 8-inch tops, medium weight street soles and full concave leather French heels. Modeled over the ever-popular Medium and SHORT VAMP Stage lasts. A perfect fit assured; all widths, from AA to EE and sizes 1 to 9.
MANY NEW NOVELTIES at our "ECONOMY" Prices.
WE GIVE S. & H. Green Trading Stamps
Double Stamps Given Daily Till Noon
Girls' Winter Shoes
Best quality "Duro" Calf Button, neat foot shaping last, mat kid toppings—
Sizes 6 to 8 $1.20 Sizes 8½ to 11 $1.40
Sizes 11½ to 2 ..... $1.65
Boys' "Sturdo" Calfskin Wet Weather Shoes
Heavy uppers and over-weight soles—MANNISH SHAPE—
Sizes 9 to 13½ $1.70 Sizes 1 to 6 $2.05
Sole Agents Men's "Nettleton" Shoes
ECONOMY SHOE
"THE STORE OF HONEST VALUES"
1026 WASHINGTON STREET NEAR ELEVENTH ST.
OPEN SATURDAYS TILL 10 P. M.

PURE BLOOD MAKES HEALTHY PEOPLE

Hood's Sarsaparilla surely and effectively removes scrofula, boils and other blood diseases because it drives out of the blood all the humors that cause these diseases. They cannot be successfully treated in any other way. External applications for their removal have proven almost useless, because they cannot drive out the impurities that are in the blood.

Hood's Sarsaparilla makes pure, rich blood, perfects the digestion, and builds up the whole system. The skin becomes smooth, clean and healthy. This great blood remedy has stood the test of forty years. Insist on having Hood's, for nothing else acts like it. There is no real substitute. Get it today. Sold by all druggists.—Advertisement.

Cape Ann Bakery
585 12th St.
Phone Oakland 128
The law demanding the change in weight of Bread has not affected our prices.
Special Layer Cakes for Sunday dinner.
Mocha, Chocolate, Walnut
Clean-Up Sale after 6 P.M. Saturday
CLOSED ON SUNDAY

STORE CLOSED
Tomorrow—Saturday
On account of holiday.
Will Be Open at 6 P. M.
S. M. Friedman Co.
533 Fourteenth Street.

Alameda office of THE TRIBUNE is now located at 1422 Park street, near Santa Clara avenue. Phone Alameda 528.

Another famous ITALIAN SWISS COLONY CALIFORNIA PRODUCT
GOLDEN STATE Extra Dry Champagne
Awarded "Grand Prix" World's Fair, San Francisco, making the fourth "Grand Prix" (three abroad) in five years
"EQUAL TO THE BEST IMPORTED"
The verdict of connoisseurs

Duffy's Value In Diabetes

Some time ago Van Noorden, the celebrated scientist, startled the medical world with the announcement that Diabetes cases could be successfully treated with whiskey. And now comes the Rockefeller Institute with the statement that whiskey has been used by them for several months with great success for Diabetes—a more common disease than is generally supposed. Many people have it and don't know it, and it is more dangerous in youth than old age, because it inclines its victims to all sorts of diseases. Hence the importance of an absolutely pure medicinal product such as

Duffy's Pure Malt Whiskey

to be used in connection with the diet your physician recommends. Here is an absolutely true statement from a grateful user, sworn to before a Notary Public:

"I have used Duffy's Pure Malt Whiskey and it does me a great amount of good and I highly recommend it to any one troubled with Diabetes. Duffy's Pure Malt Whiskey was recommended to me by a trained nurse, and since my first trial I am so pleased with the result that I am never without it. I can truly recommend it as prescribed to all who are afflicted by Diabetes."—Mrs. Theresa Winterstein, 189 E. 100th street, New York City.

Now no claims for Duffy's Pure Malt Whiskey are ever put forth that have not been proven in actual practice, neither do unprejudiced physicians ever hesitate to recommend this valuable remedy to all those whose systems need building up, for Duffy's is a most excellent and invigorating tonic stimulant. A tablespoonful in equal amounts of water or milk before meals and on retiring, benefits the digestion and assists assimilation, enabling thousands to

"Get Duffy's and Keep Well."

Sold in sealed bottles only. Beware of imitations.

NOTE—Get Duffy's from your local druggist, grocer or dealer, $1.00 per bottle. If he cannot supply you, write us. Send for useful household booklet free.

The Duffy Malt Whiskey Co., Rochester, N. Y.

LESSER BROS. WASHINGTON MARKET LESSER BROS. WASHINGTON MARKET
WASHINGTON MARKET
Lesser Brothers "The Market of Quality"
Highest Quality MEATS Sold at Lowest Possible Prices

BEEF
Choice No. 1 Selected Steer Beef Quality
ROUND STEAKS or ROAST ..... 15c PER LB.
Sirloin Steaks, Tenderloin Steaks, Prime Standard Roast 17½c Per Lb.
Pot Roast, Short Ribs, Sugar Cured Corned Beef, Beef Stew 10c PER LB.
Rib Steaks, Rolled Shoulder Roast, Heel of Round Roast, Rump Roast, by the whole ..... 12½c PER LB.
Choice Cut Shoulder Roast, per pound 11½c
Plate Boiling Beef, lb. 9c

POULTRY
All milk-fed and strictly fresh dressed, guaranteed.
Fancy Hens, 2½-lb. average, per pound 24c
Belgian Hares, lb. 17½c
Fancy Broilers, Roasters, Squabs and Fryers at our usual low prices.

LAMB
Choice Selected Nevada Spring Lamb
Legs or Hindquarter, lb. 20c
Racks or Loin Roast, lb. 17c
Shoulder Roast, per lb. 11c
Large Rib Chops, per lb. 15c
Small Rib Chops, per lb. 18c
Large Loin Chops, lb. 18c
Small Loin Chops, lb. 22½c

YEARLINGS
Legs, per lb. 17½c
Rack or Loin Roast—per pound 14c
Shoulder Roast, lb. 10c
Large Rib Chops, lb. 12½c
Prime Rib Chops, lb. 15c
Large Loin Chops, lb. 15c
Small Loin Chops, lb. 20c

Pork
Pork Shoulder Roast—per pound 12½c
Fresh or Sweet Pickled Spare Ribs, per pound 10c
Smoked Picnic Hams, lb. 15c
Eastern Sugar Bacon, by the whole or half strip, lb. 24c

BUTTER
Washington Brand
2 lb. Square for 75c
Pasteurized and churned fresh daily; every pound of butter guaranteed to be extra fancy Creamery Butter.

Delicatessen
Home-made Special High-grade Seasoned CLUB HOUSE PORK and TOMATO flavored SAUSAGE ..... 17½c PER LB.
Home-made Bologna, Garlic and Liver Sausage, lb. 12½c

The Busy Corner 9th AND WASHINGTON STREETS
LESSER BROS. WASHINGTON MARKET LESSER BROS. WASHINGTON MARKET

KISICH'S Saddle Rock
Base Ball! Boston Ams. vs. Brooklyn Nat.
Full report of World Series by direct wire from the field.
Every play will be announced as made during special 50c lunch.
11:30 till 2
SADDLE ROCK 418 Thirteenth Street Telephone Oak. 1826
CABARET DANSANT 9 P. M.
After Theater Supper Dance and Entertainment.
BARBARA LA MAR and EMILY JACOBY
In Latest New York Dances.

PURE GRANULATED
15 lbs. SUGAR $1
NET WEIGHT.
Royal Baking Powder
1-lb. Can 37c ¼-lb. Cans 2 for 25c
It is not necessary to buy other goods to get the advantage of the above low prices.
There are also stalls in this market selling Groceries, Meats, Poultry, Fish, Fruits, Vegetables and Dairy Products.
OPEN WEDNESDAYS AND SATURDAYS
OLD FREE MARKET
FIFTH AND WASHINGTON STS.

MORGAN MEN VIEW SITES FOR PLANT

Representatives of Electric Cable Co. Visit Bay District to See Locations for Large Factory Unit for the Pacific

S. F. to Have Branch Office. While Output Will Be Work of Oakland Institution If Satisfactory Location Found

A branch plant of the Electric Cable Company of New York, a J. P. Morgan enterprise, may be established in Oakland or some other city on the east shore of San Francisco bay as the result of the visit here of Edwin W. Moore, president, and his chief assistant, R. M. Campbell, who are in San Francisco. They are emissaries of J. P. Morgan, whose company operates the electric cable concern and will spend a week in the bay cities looking over factory sites.

During their stay a branch office will be opened in San Francisco to take care of the Pacific Coast business of the corporation.

"We are going over to Oakland and the other cities across the bay to look over the situation, Moore said in San Francisco this morning. We have decided to put our branch office in San Francisco, but we do not know just where about the bay we will locate our plant providing we make up our minds to erect one on the Pacific Coast. It will be of course within a few miles of San Francisco, and it is not unlikely that we will choose a site on the east shore of the bay. At present the Electric Cable Company operates plants at Bridgeport, Conn, and Yonkers, N. Y., employing 1500 men, and the one built here would probably be a similar size or perhaps a little smaller.

Robert Dollar Sues Russia for $1,250,000

NEW YORK, Oct. 6.—The Robert Dollar Company of California has filed in the Supreme Court an action to recover $1,250,000 on the sale to the Russian government of $31,000,000 of shrapnel shells. The defendants are the Canadian Car & Foundry Company, Nicholas Golijewski, Russian military attache in this country; the Irving National bank, the Farmers' Loan & Trust Company and the Guaranty Trust Company.

Groom Waits Bride's Decision in S. F. Jail

SAN FRANCISCO, Oct. 6.—Charged with deserting his bride of a week, H. J. Bamford, 27 years old, is under arrest here, waiting orders from Tacoma, where his wife is making up her mind whether he is to be taken north again or not.

The prisoner declares that he had trouble with his wife, and refuses to further discuss the matter. She declares that he sent her to Tacoma on an errand, and fled while she was gone.

BASEMENT STORE

Shoes at Special Prices

Boys' Lace Boots

Black Kangaroo Calf High-cut Lace Boots, made with two double soles. Very comfortable to the foot and built to stand the hardest wear. Extra special—
Sizes 9 to 13½—1 to 3
$2.35 $2.85

Misses' Button Shoes

Shoes for children and misses. Button style in kid with patent tips or gun metal.
Sizes 6 to 8—8½ to 11—11½ to 2
$1.35 $1.65 $1.95

Boys' Button Shoes

of good quality calfskin. Made on a hygienic last so as to give freedom and comfort to the growing foot.
Sizes 11 to 13½—1 to 2—2½ to 6
$1.75 $1.95 $2.25

Women's Felt Juliets

Warm, fur trimmed Juliets for fall. Colors: Brown, red, black and gray. All sizes—$1.00 pair.

Capwells

H. C. CAPWELL CO. STORE NEWS FOR WOMEN, WRITTEN BY A WOMAN H. C. CAPWELL CO.

Saturday--A sale of Trimmed HATS at $5

Hats with all the prettiness, the fine art of line and design that shone forth in the hats of the millinery opening. This assemblage is like them in all but price, for these are only $5.00. It is a case where price tells nothing—indeed, it almost discounts the beauty—for such hats, such quality, such art of trimming, would seem out of the question at this price.

They are made of fine Lyons velvet in large, medium and smart turbans; also hats trimmed with gold and silver ornaments and sailors with irregular lines.

They can be had in black, in colors and combinations. They sum up the autumn's fashionable shapes. They present values that seem beyond compare.

Misses' and Children's Trimmed Hats

We are featuring hundreds of smart, sensible styles for ages 6 to 16 years. Clever plush turbans, corduroy crushers, hand-made dress hats; in fact, hats for all wear. The largest variety of moderately priced hats for children in Oakland.
Second Floor.

95c, $1.45, $1.95 and up

Many Beautiful and High Grade Dress Hats

There are large hats and small hats and plenty of good, smart styles in between. Hats for matron and maid, for dress and general wear. Hats that turn up and hats that droop—a great, glowing, varied collection, full of newness and beauty. Prices—
Second Floor.

$7.50, $8.95 $10 and up

French Ivory Toilet Articles 25c Each

Glance over this list—perhaps you need one or more of these pretty toilet table accessories:
Cuticle Knives
Button Hooks
Shoe Horns Pin Trays
Pocket Combs
Nail Buffers
Nail Files
Perfume Bottles
Salve Jars
Dressing Combs
Drug Department, Main Floor.

Flannel and Serge Middies for the Crisp Fall Days

Chic middy blouses of excellent flannel or serge in Norfolk, loosely belted, and strictly tailored middy effects. There are plain navy middies with white braid trimming; blue with touches of scarlet or Hunter's green; solid Hunter's green; solid scarlet; also scarlet with green. Very becoming to the wearer and makes excellent costumes for the school and college girls when combined with flannel skirts.
Flannel Middies .....$3.50 to $5.95
Serge Middies .....$3.50 to $5.00
Blouse Shop, Second Floor.
Skirts to match ..... $3.95 and $4.50
Suit Section, Second Floor.

Music in our Tip Top Inn Tomorrow from 12 to 2 p. m. Jean Clifton Bayliss Violinist with Piano Accompaniment

$1.50 Umbrellas—$1.15
Fashionable, small size, with cord through handle; covered with American Gloria; 8-inch paragon frame.

New Models in Wirthmor Waists On Sale Tomorrow
Main Floor.

The Collar for Suit or Frock

should be of broadcloth this season. Both roll and flat collars in white, displaying silk and yarn embroidery, in colors and soutache braiding; also finished with picot edging, hemstitching, pinking, folds of georgette, bands of color and fringe edges. Many attractive collar sets.
65c to $3.75 each

Modish Autumn Neckwear

New collars of net, georgette, voile and organdie in flat, roll, circular and square effects with ruffling, hand embroidery and hemstitching. The very latest styles, priced from
25c to $3.95 Each
Main Floor.

Boys' Overcoats

Splendid models for the little boys from 1 to 8 years. Made of fine quality serges, cheviots and worsteds; splendidly finished and beautifully tailored.
PRICES—$5.00, $6.50 and $7.50

Overcoats for Older Boys

Very swagger styles in handsome, new tweeds and cheviots. Made with and without belts, many with velvet collars. All new, just out of their New York boxes.
PRICES—$5.00, $7.50 and $10

Boys' New Norfolk Suits

Made of handsome, new tweeds and cheviots, many with pairs of knickers.
PRICES—$5.00, $7.50 to $10
TWEED HATS FOR BOYS—$1.00 and $1.50.
BOYS' CAPS, strong and durable—50c to $1.00.
Mezzanine Floor.

Shoe Sale

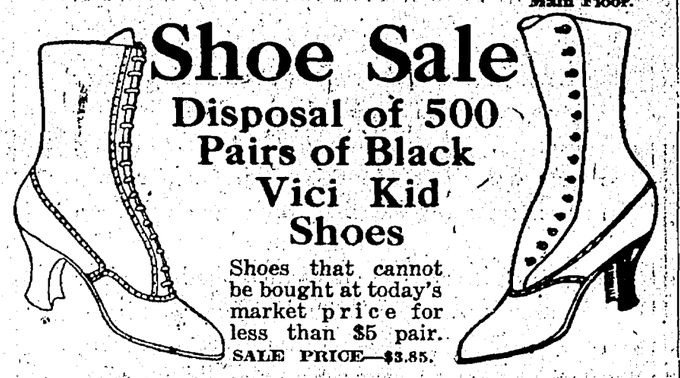

Disposal of 500 Pairs of Black Vici Kid Shoes

Shoes that cannot be bought at today's market price for less than $5 pair.
SALE PRICE—$3.85.

$3.85 Hand-welted soles with medium length vamps, made over perfect fitting lasts. In both button and lace styles. It was only by a large quantity purchase and an early order that we obtained them to sell at such a low price. All sizes and widths. While they last—$3.85 pair $3.85

Special Saturday Only Leather Hand Bags . . $1.00

In regulation style and sizes for shopping; also novelty bags in envelope style with strap backs. Ten different styles to choose from. Bags fitted with coin purse and mirror, some with vanity.

Saturday Is Children's Day

Warm and cosy flannelette garments.

FLANNELETTE NIGHTGOWNS—In all white, pink or blue stripes. Sizes 4 to 14 yrs.—75c to $1.25.

Other styles with round hemstitched yokes—85c.

GIRLS' FLANNELETTE PAJAMAS—In all white or with pink or blue stripes—75c to $1.25.

Children's Wool Middy Blouses

Of navy blue flannel with lace sides—$3.00, $4.00 and $4.50.

NEW WOOL MIDDY SHIRT—In bright red, with green flannel collar and cuffs. Sizes 10 to 14 years—$3.95.

NORFOLK MIDDY COATS—In bright red and green; made with large sailor collars. Sizes 12 to 14 years.

MIDDY SKIRTS of flannel and serge, 8 to 16 years. $3.50 to $4.25.

MUSIC THE STORE WITH THE REMICK SERVICE.

New Song Hit—'Down Honolulu Way'

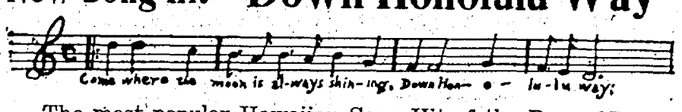

The most popular Hawaiian Song Hit of the Day—15c.

Popular Songs 15c each

And They Called It Dixieland
Memories
Mammy's Coal-Black Rose
Love and You
Always Be Same Baby
Sunshine of Virginia
Wake Up America
Kangaroo Hop
On Lake Champlain
Mississippi Days
Pearl of Honolulu
Kind Treatment
In Honeysuckle Time
Don't Cry, Dolly Gray

Popular Music 30c

Pretty Baby
They Didn't Believe Me
Canary Cottage
Underneath the Stars
Love, Here Is My Heart
Sleepy Time
I Never Knew
Hello Hawaii
Mother Machree
Perfect Day
Out of the Cradle
So Long Letty
That Syncopated Hop
Hello Frisco

MAIL ORDERS PROMPTLY FILLED.

Women's Flannelette Pajamas

Of flannelette in white or with pink or blue stripes; trimmed with braids or frogs; some jackets fastened on sides—$1.25 to $2.00.

WOMEN'S FLANNELETTE NIGHTGOWNS—In all white and assorted pink and blue stripes; high, round, V or square necks—$1.00 to $2.25.

Extra size flannelette Nightgowns—$1.25 to $2.00.

FLANNELETTE SKIRTS—In white or pink and blue stripes—50c, 65c to $1.00.

Extra sizes in flannelette skirts—65c, 85c to $1.00.
Second Floor.

Washable Cape Gloves $1.15

Only a store recognized by the best manufacturers as being headquarters for all reliable gloves would be in a position to offer such wanted gloves as Washable Capes at $1.15 a pair in the face of advancing prices.

Capwells
Clay, 14th and 15th Streets, Oakland.

H. C. CAPWELL CO. H. C. CAPWELL CO.

BASEMENT STORE

Last Day of the Basement Week Sales

Sensational Sales to Mark Conclusion of Most Successful Basement Week Ever Held

Sensational Feature Tomorrow (Saturday)

EIGHT Pairs of GOOD Burson Hosiery $1.00

Limit 8 Pairs to a Customer.

Genuine Burson Hosiery in black or white; medium weight. The serviceable hosiery that is knit without a seam. Sold at this astounding price tomorrow as a fitting climax to our most successful Basement Sales. These are all first quality. All sizes.

Clever Serge Dresses

For Saturday Only $3.95

A Serge Dress bargain without an equal. Worth half again as much any other time than Basement Week.

Made of good quality serge with full flare skirt, silk collars and cuffs and button trimmings. Colors: navy, brown, black, burgundy, Copenhagen and green. Some satin and serge combinations in the lot in navy and black.

Women's Serge Dress Skirts

It's just like giving them away at this small price. $1.19

Diagonals and fancy checks made with two pockets. Full flare and good color assortment.

Women's House Dresses Down to ½ Price

Regular 79c Values Now 39c

Well-fitting garments of gingham and percale in stripes, checks and plain colors; some with neat embroidery collars. Sizes 36, 38 and 40. SPECIAL FOR THE LAST DAY OF BASEMENT WEEK.

Extra Special!

New Bungalow Aprons 25c

An enticing value for the last day of the most remarkable Basement Week Capwells have ever had.

Made of percale in stripes and checks with neat braid trimming. Really they are quite unexcelled at the price.

Dressing Sacques 29c

So greatly underpriced that their original price would seem fabulous.

Of warm flannelette in attractive floral designs and trimmed with neat sateen bands. Sizes 36 to 44.

Last Day Offer of Girl's Dresses 39c

A special purchase for Basement Week—hence the remarkable small price. Good grade percale in fancy checks and prettily trimmed. Come early.

Marvelous!

Chiffon Taffeta Petticoats $1.95

Of good silk in changeable and plain colors and fancy stripes. Cut in flared style with dust ruffle of tucking and pleating. A wonderful special for the grand finale of Basement Week.

Read This!

Women's Wash Petticoats 29c

Seersuckers, Chambrays and Ginghams in a wide variety of pretty patterns. Cut full and very serviceable.

12-yd. pieces Val. Laces 25c and 45c

Values 35c to 75c

Single and double thread Val. laces in sets—insertion and edging to match—at give-away prices. You who know lace values will see this big bargain at once. Dozens of pretty patterns.

Flannelette Petticoats 19c

A special in honor of the final wind-up of the Basement Sales. Warm petticoats for the kiddies of 2 to 6 years. Of pink and blue striped flannelette with scalloped edges.

Corsets for 25c

SIZE 18 ONLY

An odd lot of Corsets that we are offering for only two-bits as a sort of souvenir of our very successful Basement Week. Of heavy coutile neatly finished at top and four strong hose supporters. An astounding bargain.

ONLY ONE DAY MORE IN WHICH TO PROFIT BY THESE SALES

Capwells
Clay, Fourteenth and Fifteenth Sts.

HUGE SAVINGS SATURDAY IN THE BASEMENT STORE

BOSTON IN GRASP OF SCALPERS

Stage All Set for the Opening of World's Series Between Red Sox of American League and Dodgers of the National

(Continued From Page 1)

weak most of the season against southpaw pitchers, it is considered most likely that Ruth or Leonard may get first crack at the National League champions. Also, it is believed that Rube Marquard will start for the Dodgers. Rube has met the Red Sox before and his experience under fire is expected to be a strong argument in favor of his pitching the encounter.

GARDENS TROUBLESOME.

Right and center field at Braves' Field, according to admissions from Red Sox headquarters, so far have proved troublesome to the American League outfielders. Hooper especially found his station not to his liking and a great deal of time has been spent in getting him accustomed to the rough ground.

Another workout will be taken by the Red Sox today, but it will be light.

Arrangements have been made by the police for the start of the annual hot dog, soap box lineup which always spends the night in front of the ticket offices prior to the opening of the big games.

Loafers Not Housed on Public Hospital Not Hoboes' Haven

Infirmary Regulations Contrasted and Abuses Pointed Wherein Waste of Coin and Human Energy Is Stemmed

Liquor, Drugs and Abuses of Generosity of Taxpayer Not Tolerated by Management of Institution Designed for Aid

(The care of the sick who are unable to pay for service is the problem of a community institution such as the Alameda county infirmary or the San Francisco city and county hospital. The contrast between the way these two communities have met or have failed to meet this responsibility has been the subject of a series of articles which has been running in The TRIBUNE since September 16. The series will be closed Sunday with a summary of the situation, and a suggestion as to the possibility of betterment.)

By HARRY L. SULLY.

"Perhaps you have noticed that the patients in this hospital seem to be of a little better class than those in your hospital across the bay," said Dr. Brodrick, superintendent of the San Francisco city and county hospital, as we went through the wards.

It was true. The difference was one of the striking contrasts between the two institutions. It was not merely that the patients seemed cleaner and better cared for. They gave the impression of being men and women who were of a better type when they were granted admission to the institution. There were none who looked as though they might have been tramps and hoboes.

HOBO DUMPING GROUND.

Dr. Brodrick was ready with an explanation. "Later I received a different explanation from an aged inmate of the Alameda County Infirmary.

The two explanations are different views of the same story. Dr. Brodrick is proud that the San Francisco hospital does not encourage tramps and loafers. The man who had been forced to live for a time in the Alameda County Infirmary was of the opinion that San Francisco had established a policy of "dumping bums in the Alameda County Infirmary."

Here is Superintendent Brodrick's account:

The aged and worthless loafer is not wanted here, and will not stay in this institution. He is not wanted here, and we manage to discourage any desire he may have to remain with us.

TELLS OF LOAFERS' NEEDS.

This hospital is for constructive public service. It is not aiming to be a palliative charity, a stop gap, but a social institution paying its way by the value it returns to the community in able-bodied citizens who are made once more capable of taking their own part in the world.

Consequently, we enforce a discipline here that will not be tolerated by the man who is looking for a soft place to pass away the hours with the least amount of effort.

Here are certain things the loafer misses in this hospital:

Liberty to go and return as he pleases.

Tobacco.

Liquor.

Drugs.

If he cannot have these, the chronic out-of-work will not stay in an institution. We do not want the chronic out-of-work. We want to serve the worker who has been injured or taken ill and who requires temporary expert care and attendance, and who is eager to be placed on his feet again. The others take up room that should be occupied by men and women who are useful units in society.

Take the first need of the loafer: liberty. A man of this type is not with us long before he comes to me and says:

GLAD HE IS WELL.

"Doctor, I have some important business that must be attended to this afternoon. I would like a permit to go downtown."

"I am glad to hear you are well again," I answer. "We have an applicant who will be glad to take your place."

"But doctor, I am not well enough to be discharged. I just want an hour or so to attend to some business."

"We haven't any of that kind of permits," I explain. "You are here because you are ill enough to need hospital care. If you are well enough to attend to business, we are glad you have recovered, and you may go."

The next day, or the day following, he usually goes, and goes for good.

We do not permit smoking. We do not permit liquor to be brought in. We do not permit the use of drugs. We enforce a strict regimen of cleanliness. And the loafer shuns our doors.

FREEDOM IS THEIRS.

I turn to the obverse side of the medal.

Since this series of articles was started I have had numerous visits from inmates and former inmates of the Alameda County Infirmary. They were ready to make revelations of conditions at the infirmary—for a price.

The price was sometimes car fare to a mythical job, sometimes "coffee and—," but in several instances it was frankly the price of a drink. My visitors had gotten leaves of absence, they said. I suppose it was on "important business."

The roads around the infirmary are free to the inmates. There is no fence, no gate, and no keeper. A mile away is the Fourteenth-street "Infirmary Junction," which boasts a little waiting station for the car line and a saloon. The stories have been many concerning the sale of liquor by this saloon to infirmary inmates.

The inmates have their allowance of tobacco, paid for by the county. I have not discovered that there is any extensive use of drugs at the infirmary. But when an inmate has the craving strong enough he can leave the place for long enough to attend to this "important business."

ENDURANCE STRETCHED.

Dirt can be endured by the loafer. Flies disturb him not. Insanitary conditions are not a burden upon his spirit. Neither is decent ventilation in a dormitory an essential to his well being. He cares not at all for firetraps. Vermin, bedbugs, rats—these he can endure. Food need not be too hasty.

But loss of liberty, want of tobacco, deprivation of "booze"—these cannot be tolerated. He shoulders his blankets and seeks the open road, or the ferry from San Francisco to Oakland.

This brings me to the explanation offered by the aged inmate. The man was of a better type than many of the inmates. He was temporarily hard pressed, and he had been suffering from an acute case of some organic trouble. This is what he told me:

CAR FARE IS PAID.

San Francisco ships her worthless bums to Oakland, and tells them they can find a home at the Alameda County Infirmary. There are men in this institution who have told me that their fare has been paid from San Francisco to Oakland, and that they have been advised of the manner in which to make application and gain admission to the infirmary. There are a lot of them here who have no right to be here. They take up room that rightfully belongs to others.

It's easy to get in here. All you have to do is to apply in the right place, put up a hard-luck story, and be ready with the information as to how strong your friends are for all the good and wise things that are being done for the county.

I would not give the impression from this that a majority of the inmates at the infirmary are not entitled to be there. It is probably a small minority that would come under this classification. But no one knows today which should be there, and which should be "discouraged."

FEDERAL BOARD PLANS HEARINGS

Farm Loan Questions Will Be Taken Up Again at Meetings.

WASHINGTON, Oct. 6.—Hearings by the Federal Farm Loan Board to gather information for its guidance in dividing the country into districts and locating the twelve farm loan banks created by the rural credits act will be resumed a week from next Monday.

The board will start on its southern trip about November 15 and will hold hearings in the Atlantic and Gulf states proceeding as far as Arizona. Returning, it will hold hearings in Oklahoma, Arkansas, Tennessee and West Virginia. This will complete the board's canvass of the entire country. It is expected that the proposed banks will be established and ready for business about February 1.

Already there are approximately 6000 applications on file with the board for positions, with few opportunities of appointment. Each federal bank in the twelve districts will have an attorney, a farm register to supervise the issue of the bonds and several land appraisers to inspect securities.

These appointments will be made from among candidates in the respective districts as far as possible.

Indication that an effort will be made at the forthcoming session of Congress to extend the Federal Farm Loan act to the island possessions of the United States and to Alaska was given in a petition filed today with the Federal Farm Loan Board by Edwin C. Moore of Hawaii. The petition declares the need for the law is greater in Hawaii than in the United States, that the Hawaiian farmers are suffering from excessive interest rates, short time loans and disinclination of the banks to make farm loans at all. It also stated that as the island is almost wholly agricultural, an extension of the act to it would aid greatly in its Americanization "through the success of the citizen farmer."

Smuggled Jewelry, Is Held by Court

NEW YORK, Oct. 6.—Hans E. Thompson, a dock clerk, and Fred Uffelman, formerly employed on the Danish steamship Hellig Olav, were found guilty here by a federal jury of smuggling quantities of German made jewelry into the United States. Thompson told the jury that the jewelry was brought here by him from Copenhagen for shipment to Cuba and Java. He explained that his failure to declare the jewelry to customs officers here was due to his belief that it was not dutiable, owing to its being intended for other countries.

German in Auckland Seeks Food in Jail

AUCKLAND, N. Z., Oct. 6. — Maximilian Ballin, the brother of the great German shipping magnate who is president of the Hamburg-American Line, has been sent to jail for three months at his own request. "Maximilian Ballin," says the Auckland Weekly News, "has been in New Zealand for many years. He worked as a bookkeeper and received remittances from his brother. After the outbreak of war the remittance money stopped, and, being a foreigner, he could not get the class of work he was capable of doing. He gradually drifted, became ill, and, after being unemployed for a considerable time, he went to the police station and asked to be arrested. The court said the sentence was not punishment but charity to a man who was helpless to look after himself in the community.

Sixteen Years Proof

When the public has tested a business house for sixteen years and found nothing wanting in efficient service, quality of merchandise and values, and when a firm starts from a small beginning and increases in volume of sales up to the tremendous business that the Park Shoe Company is doing today that firm must be giving satisfaction.

Child's Patent Vamp Turned Sole Shoes

with white or dull kid tops and black kid shoes with plain toes. Sizes 2 to 5 ..... **95c**

Six distinctive styles in Men's Goodyear Welt Shoes, gun metal vamps and oak tanned soles, button or lace models, $4.00 values—Special **$3.45**

Boys' Shoes $1.45

Solid leather, reinforced seams, dull calf, blucher model.

Sizes 9 to 13½ **$1.45**

Sizes 1 to 7 ..... **$1.95**

Doing the Largest Shoe Business in Oakland

Park Shoe Co.

475 14th Street, Oakland, Opposite City Hall Park

Balloons Given With Shoe Purchases Saturday

He brought a tin

of coffee into the kitchen one evening—"Wish you'd try this," he said, "I know it's higher-priced than the kind we use, but—well, fact is, I went home with one of the men in the office this noon, and his wife uses it, and it was fine, really. If you like it as well as I did, I guess we'll have to afford it!"

They have used the coffee (it is Schilling's) ever since; the extra pleasure in it, they think, fully balances the higher cost by the pound. But now comes the surprising part—yet not surprising if you yourself use such a coffee. Last time she checked up her grocery bills, she found that each pound of Schilling's lasts a full week—while she had to buy five pounds a month of the other kind. This is real economy; it's due mostly to the vacuum-sealed tins, which so well protect the prime full flavor of Schilling's that it takes considerably less to flavor a cup.

Sold through grocers only.
40 cents a pound.

Schilling's Coffee 1-lb Ground

Much More Pleasant

More Palatable
More Convenient than Oil
And More Efficacious

GENUINE BEARS SIGNATURE

Brent Good

by

CARTER'S LITTLE LIVER PILLS

On Account of Holiday Store Will Be Closed Saturday

Store Will Open at 5:30 P. M.

To crowd a whole day's business into a few hours--we shall hold Saturday night one of THE GREATEST BARGAIN SALES IN OUR HISTORY. Unprecedented values are awaiting you. THESE WONDERFUL VALUES ARE FOR SATURDAY NIGHT ONLY.

---Mosbacher's make it possible for women to dress better for less.

House Dresses and Breakfast Sets
Percales and Ginghams
Fast Colors
$1.25 Values **79c**

Middy Blouses
Large variety of Styles
$1.00 and $1.25 Values **59c**

Flannelette Night Gowns
White and colored, low and round necks
Regular Price $1.00 **79c**

Crepe and Lingerie Night Gowns
Lace and Embroidery Trimmed
Regular Price $1.00 **79c**

A Never Equaled Offer
LADIES' AND MISSES' **Coats**
Plushes, Broadtails, Matelaines, Persian Lambs, Wool Velours, Cheviots, Mixtures. Every one this season's latest style. Full flare and belted models. Best of tailoring. All linings guaranteed. Values up to $30.00.
SATURDAY NIGHT
Special **$14.95**

Values Extraordinary
LADIES' AND MISSES' **Suits**
In all the new Fall Models, Colors and Materials. All silk lined and the best workmanship.
None worth less than $25.00 and a great many are worth more.
SATURDAY NIGHT
Special **$14.95**

Fast Black Silk Hose
Medium Weight
All Sizes
Regular Price $1.00 **79c**

Lingerie Waists
Pin tucks, embroidery trimmed. Sizes 36 to 46
$1.00 and $1.25 Values **79c**

All-Silk Taffeta Petticoats
Changeable and Plain Colors
$2.50 Values **$1.95**

Justrite and R. & G. Corsets
All up-to-date models
Broken lots. All sizes.
Values to $2.50 **$1.00**

ALL WOOL SERGE DRESSES
Values up to $10.00—Saturday Night Special **$6.95**

VERY SPECIAL MILLINERY ITEMS FOR SATURDAY NIGHT ONLY

Hats for Dress and Street Wear
Silk Velvet Frames with very newest trimmings and in all the new colors.
Values to $6.50 ..... **$3.95**

Untrimmed Silk Velvet Hats
Black only. Seven styles to select from.
Values to $2.00 ..... **98c**

Ladies' All Wool Sweaters
Gray and Red 36-44
Extra Special **$1.95**

MOSBACHER'S
CLOAK AND SUIT HOUSE
517-519 FOURTEENTH STREET

Gingham School Dresses
Fast Colors—Sizes 6-14
Extra Special **59c**

U. C. GAINS RESERVE OF U. S. ARMY

Commissioned Officer to Head War Units Will Be Trained at State University Under Authorization Made Today

California Will Be One of Ten Colleges to Give Military Training Fitting Men for Reserved Corps of Officers

BERKELEY, Oct. 6.—Commissioned officers for the United States army are to be trained at the University of California, Major John T. Nance, commandant of the University Cadets, being in receipt today of authorization from the Department of War. This institution is one of a few American universities qualified by the extent of the military training already afforded to institute units of the Reserve Officers' Training Corps.

Petition to the adjutant general of the army for institution of the corps is expected by Major Nance to be possible within a short time. A number of upper classmen, by virtue of the training they have already had, who are serving now as company officers, are eligible to enter at once upon the training for commissions without any remodeling of the cadet system now in vogue.

The institution of the corps is made possible by an act of the recent Congress whereby the president is empowered to establish the units in universities which meet certain academic and military training standards and where an officer of the United States army is detailed. California is one of ten universities meeting these requirements. Major Nance's message from the War Department adds:

It should be the aim of every educational institution to maintain one or more of the units in order that in time of a national emergency there may be a sufficient number of educated men, trained in military science and tactics, to officer and lead intelligently the units of the large armies upon which the safety of the country will depend.

The cadet organization here will remain practically unchanged, the necessary preliminary training being already afforded students who have elected to continue military science into their last years. Students thus fitted sign an agreement that they will devote five hours a week for the last two years of their undergraduate course to military work in return for which the government will furnish "commutation of subsistence," which would amount to approximately $30 a month pay. In addition to the five hours, the student entering the corps must attend two summer military camps for six weeks at each. At each of these all expenses will be paid by the government in addition to a small salary.

SERVE FOR SIX MONTHS.

If he so desires, the cadet who has satisfactorily passed the course may, after graduation, be assigned as a temporary second lieutenant in the regular army for a period not exceeding six months. During this service his qualifications for promotion are considered and at the end of the six months' period he retires to the Reserve Corps.

Several of the difficulties of rearrangement of courses at the university for students thus increasing the length of their hours of attendance is provided by the government in the recommendation that other academic departments be modified to take over a part of the five hours of training. It is suggested that a history course could be instituted, dealing with the military history of the United States and the principal wars; a course on personal hygiene and camp sanitation; a course in first aid under the medical department and a course in government administration and transportation by the department of economics.

Members of the units, while still in the university, are to be under the direct control of the secretary of war, except that questions of administration, maintenance and inspection, will be so far as practicable under the control of the department commander in the west. The university officials will continue to retain the ordinary powers of supervision and control, although the cadets will be considered a federal unit.

YOU'RE BILIOUS! CLEAN LIVER AND BOWELS TONIGHT

Don't Stay Headachy, Sick, or Have Bad Breath and Sour Stomach.

Wake Up Feeling Fine! Best Laxative for Men, Women and Children.

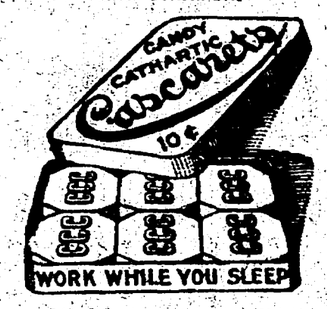

Enjoy life! Remove the liver and bowel poison which is keeping your head dizzy, your tongue coated, breath offensive, and stomach sour. Don't stay bilious, sick, headachy, constipated and full of cold. Why don't you get a box of Cascarets from the drug store and eat one or two tonight and enjoy the nicest, gentlest liver and bowel cleansing you ever experienced. You will wake up feeling fit and fine. Cascarets never gripe or sicken like salts, pills and calomel. They act so gently that you hardly realize you have taken a cathartic. Mothers should give cross, sick, bilious or feverish children a whole Cascaret any time—they act thoroughly and are harmless.—Advertisement.

PORTLAND THE OCEAN WAY

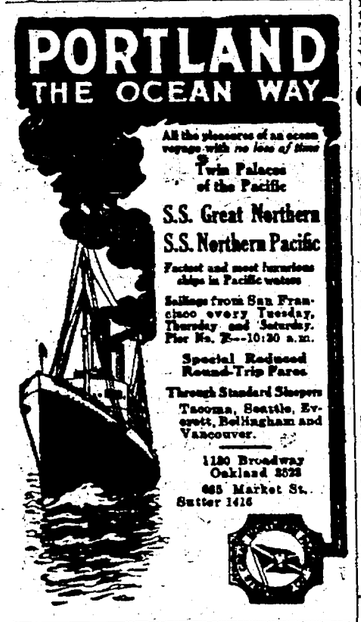

All the pleasures of an ocean voyage with no loss of time
Twin Palaces of the Pacific
S.S. Great Northern
S.S. Northern Pacific
Fastest and most luxurious ships in Pacific waters
Sailings from San Francisco every Tuesday, Thursday and Saturday. Pier No. 2—10:30 a.m.
Special Reduced Round-Trip Fares
Through Standard Sleepers
Tacoma, Seattle, Everett, Bellingham and Vancouver.
1180 Broadway Oakland 3523
665 Market St. Sutter 1416

FAST ELECTRIC TRAINS TO SACRAMENTO

Leave.	Daily Except as Noted.
7:50A	S. V. LIMITED — Sacramento, Pittsburg, Dixon, Marysville, Colusa, Oroville, Chico. Observation Car.
8:30A	Concord, Diablo and Way Stations.
9:30A	THE COMET — Sacramento, Dixon, Pittsburg, Chico, Woodland. Carries Parlor Observation Car.
10:10A	Pinehurst, Concord, Sun. and Holiday.
11:30A	Sacramento, Pittsburg, Chico and Way.
1:30P	Sacramento, Pittsburg, Chico and Way.
3:30P	Sacramento, Dixon, Pitsbg., Bay Point.
4:30P	Concord, Diablo and Way Stations.
5:00P	THE METEOR—Pittsburg, Sacramento, Marysville, Oroville, Chico, Colusa. Observation Car.
5:50P	Pittsburg, Diablo, Way, ex. Sunday.
8:30P	Sacramento, Pittsburg and Way.

OAKLAND, ANTIOCH & EASTERN RAILWAY
Depot 40th and Shafter Ave. Phone Pied. 870. Call Lakeside 4447. People's Ex. Co. Check Baggage.

HONOLULU VOLCANO KILAUEA
NEW AND IMPROVED SERVICE
SS GREAT NORTHERN
SAILINGS FROM SAN FRANCISCO
NOV. 7-27, DEC. 15, JAN. 4-23 FEB. 12, MCH. 5, MCH. 23
Make your reservation now
1180 Broadway, Oakland 3523
665 Market St. Sutter 1416.

Poker Game Is Held in Court

Prisoner Wins Pot; Is Expert, Judge Decides

CHEYENNE, Wyo., Oct. 6.—Police Magistrate Phelan staged a poker game in open court to determine whether George Karakoctas was guilty.

Karakoctas and five of his countrymen were charged with playing poker for money. The former insisted he didn't know how to play poker.

"I don't know the game myself," said the Court, "so I'll just call for volunteers and see if you do or not."

A policeman and Gus Kollas, also a prisoner, promptly volunteered and were sworn as witnesses. Cards and chips were brought in and the game was on.

About ten minutes passed when Karakoctas took a pot with a "full house."

The Court was convinced that Karakoctas is an expert.

Dr. Simonds to Offer Lecture on Bibles

William Day Simonds will deliver a lecture on "The Bibles of Old India—Brahma and Buddha," at the First Unitarian church, Fourteenth and Castro streets, next Sunday. He will illustrate his lecture with the best pictures obtainable, giving a glimpse of the quaint customs and strange fashions of the people of whom he will speak. Simonds also announces a lecture for Sunday, October 15, on "China and the Analects of Confucius."

Candidates to Talk to Civic Center

The Oakland Center of the California Civic League is to have several of the important candidates for office at the coming election as speakers at the next meeting, Friday, October 13, in the Hotel Oakland, at 2:30 p. m. George S. Patton, Democratic nominess, and Walter Thomas Mills, Socialist nominee for United States Senatorship; also Harvey Whitney, Democratic; H. E. Wolcott, Prohibitionist, and Miss Luella Twining, Socialist, the nominees for representatives in Congress, are to talk.

HOW TO GIVE GOOD ADVICE.

The best way to give good advice is to set a good example. When others see how quickly you get over your cold by taking Chamberlain's Cough Remedy they are likely to follow your example. This remedy has been in use for many years and enjoys an excellent reputation. For sale by Osgood Bros. Drug Stores.—Advertisement.

PORTLAND
ROSE CITY, 4 P. M.
MONDAY, OCT. 9.
Fare $7.00, $12.00, $16.00
RETURN $25.00
Berth and Meals Included
LOS ANGELES
S. S. BEAVER 11 A. M.
THUR., OCT. 12
Fare $5.35, $8.35, $9.35
RETURN $14.00
Berth and Meals Included
THROUGH TICKETS EAST.
The San Francisco and Portland S. S. Co.
The Line for Comfort and Service
1228 BROADWAY, Oak. 1314.
SAN FRANCISCO—722 Market, Phone Sutter 2344; 12 East, Phone Sutter 2482.
PIER 40. Phone Sutter 4479.

WESTERN PACIFIC
TRAINS ARRIVE AND DEPART Third and Washington Sts. Station.
Leave Daily — THE SCENIC LIMITED with through sleepers for Salt Lake City, Denver, Omaha; Chicago, Pueblo, Kansas City and St. Louis — Arrive Daily 5:50 P
9:55 A
9:02 P — THE PACIFIC EXPRESS with through sleepers for Salt Lake City — 7:00 A
WESTERN PACIFIC TICKET OFFICES
1326 Broadway, and 3rd and Washington Streets
Telephones Oakland 122 and 474.
665 Market St. and Union Ferry Station, S. F.
Telephone Sutter 1661.
Baggage checked from and delivered to residences.

Umbrellas! Umbrellas!
We offer a wonderful assortment of Umbrellas for men and women. Fine American Taffeta with silk taped edge, 8-rib Paragon frames, new style handles. $1.95 $2.50 $2.95

KAHN'S THE ALWAYS BUSY STORE

Gloves in All Shades
Women who want Gloves to match their Fall costumes come to Kahn's. We have them in all shades.
Mocha Gloves ..... $1.50 to $2.00
Cape Gloves ..... $1.50 to $2.00
Kid Gloves ..... $1.75 to $2.50

Kahn's Big Family Store Is Your Store!

New Sweaters

Featured at

$3.95 and $5.95

Fine fiber and wool sweaters in stripes, solid colors and subdued tones. Sizes for women and misses.

Newest Autumn Waists $3.95 $5.95 $7.45

Silk Petticoats

Exceptional Value

Splendid Silk Petticoats in plain colors and plaid effects. A special offering at..... $2.25

Very Unusual Values

We are receiving new waists every day. The styles are the very latest with tuckings, frillings, pleating and ribbon trimmings.

$3.95 $5.95 $7.45

"Eppo" Petticoats

Opens at the side. Fits like a glove.

Eppo Petticoats are worn by the women of refinement. Come in Silk Taffeta or Jersey Top, in all the leading fall colors $5.00

Extra sizes $6

Blanket Robes

Special at

$2.19

These Beacon Blanket Robes come in pretty color combinations. They come with cord and tassel to match. Now is the time to select your Eiderdown Robe, while the stocks are complete.

Oakland's Foremost Popular Priced Ready-to-Wear Department

Suits

Specialized Values at

$23

Over 50 different models to choose from. All the new fall colors and materials.

Suits

Wonderful Values at

$29

High grade, fur-trimmed Suits in all the latest models, colors and fabrics.

Winter Coats

For the Children

Exceptional Values at

$3.95

Warm Novelty Mixtures; collar buttons up snugly about the neck. Sizes 6 years to 14 years.

Coats

Feature Values at

$18.50

Made in easy fitting styles; some lined throughout, convertible collars, belts and pockets.

Dresses

A Specialized Line at

$18.50

Wonderfully good looking Dresses, beautifully trimmed. Chiefly serge and silk combinations.

New $4.95 and $6.50 Hats Show Wonderful Cleverness

Clever Draping, Clever Shaping, Clever Coloring

One can scarcely conceive of the extensive variety of Kahn's Hats at $4.95 and $6.50. As to colors, black easily leads, closely followed by Burgundy, green, brown, taupe and navy blue.

Untrimmed Shapes $1.48, $2.48

Sailors, tricornes, turbans and hats in the "off-the-face" styles that are so fashionable. Great variety of shapes and colors. Also black.

Girls' Dresses

A Specialized Line at

98c

In ginghams and chambrays, of light and dark colors. Middy suspender and straight. Ages 2 to 14 years.

Hosiery and Underwear

Specials for Saturday

WOMEN'S FIBRE SILK HOSE in black and white with reinforced thread toe and heels and deep garter tops. Sizes 8½ to 10 ..... 3 Pairs $1.00

WOMEN'S BLACK GLORIETTA SILK LISLE-FINISHED HOSE, made of super quality yarn. Flare tops with lavender stripe. Sizes 8½ to 10. Special, pair 33⅓c

BOYS' EXTRA HEAVY SCHOOL HOSE of extra good wearing quality. All sizes 6 to 9½. Properly reinforced ..... 3 Pairs 50c

WOMEN'S SLEEVELESS VESTS with plain or fancy yokes. Cut full. Sizes 38 to 44. Special ..... 3 for 50c

$1.50 Exceptional Values in Boys', Misses' and Children's Shoes $1.50

Values to $2.50—Saturday Only

Lot 1—Made of genuine gun metal calf in button; solid soles, perfect fitting foot-form shapes. Sizes from child's to misses' No. 2 ..... $1.50

Lot 2—For dress, made of patent colt skin, with cravenette cloth top. Sizes from 5 to 12; some sizes up to 2½ for big girls $1.50

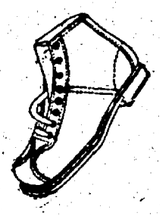

Values to $2.50—Saturday Only

Lot 3—Boys' Scouting Shoes in black and tan; solid leather soles, in sizes 9 to 13½, and 1 to 5½ for big boys $1.50

Lot 4—For Big Boys, 150 pairs of good solid calf blucher cut Shoes. Neat enough for dress. Sizes 4 to 5½ only $1.50 $1.50

Women's Two-Tone $6 Fall Boots

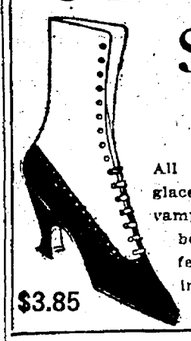

$3.85

$3.85

All high cut patterns; glace kid and patent vamps; French heels; beautiful dress toe effects. Tops of contrasting colors; white, ivory and champagne kid.

New Long Back Georgette Collars

85c to $1.48

The most popular neckwear this season is the Long Back Georgette Crepe Collar. We offer a wonderful variety of these collars, with pleatings, hemstitching and picotings.

Girls' Plush Hats $2.00 to $4.50

Clever styles with stunning trimmings of ribbons, bows and rosettes, etc. See them.

Girls' Corduroy Hats. A line of Corduroy Hats in brown, blue and white, featured at 75c

Boys' Hats, Special at. Another line of Boys' Hats in black and white checks and plain black, featured at..... 65c

Women's Shoes

Exceptional Values

Sizes 1 to 4½ For Small Feet

$1.85

$1.85

Lace and button styles in tans, patents and dull leathers, in various height heels. All new, up to date toe shapes. Values $3.50 to $5.

Saturday Specials

For Men

MEN'S OUTING FLANNEL NIGHT GOWNS, extra heavy quality; large, roomy cut garments. Special $1.15

MEN'S IMPORTED REPP SHIRTS with soft French cuffs. All the new fall colors. Special at $1.15

MEN'S NEW FALL NECKWEAR in a large and complete selection of patterns and colors. Extra values at 25c

Stoves — Household Dept. Third Floor — Door Mats

Air Tight Heaters
95c, $1.25, $2.10
$2.50, $3.25, $4.50

Oil Heaters
$3, $3.75, $4.50
$5, $5.75, $6.50

Cocoa Fibre Door Mats
65c, 85c, $1.15
$1.40 and $1.65
Best Quality Fibre Very Heavy Weave

Third Floor Household Department Third Floor

Big Sale of

Framed Pictures

$2.98 and $3.48

Values up to $6.00

Assorted lot of 150 beautifully framed pictures, including rare prints and hand-colored pastels. The frames alone are worth the sale prices. See them tomorrow.

On Sale—Main Floor.

Eggs, per dozen 53c
CALIFORNIA CREAM CHEESE—Reg. 25c, Spec., lb. 22c
WALNUTS, MANCHURIAN—Spec., 2 lbs 35c
RIPE OLIVES—Old Mission, qt. tin 39c
Pint tin 21c
EGGS—Cold Storage, doz. 35c
HAMS, FANCY EASTERN—Spec., lb. 26c

DEL MONTE SLICED PINEAPPLE, PEACHES and APRICOTS—Spec., doz. $2.10
6 Tins $1.10

PEANUT BUTTER—Extra large jars, spec. 21c
ALPINE MILK—3 tins 25c
Dozen 95c
DEL MONTE TOMATO SAUCE—Dozen tins 55c
Tin 5c

CALIFORNIA FIGS—New Crop, Large pkgs. 10c
Small 5c

CHILLI MEAT—Gebhardt's. Spec., 6 tins 65c
3 tins 35c

CORN, INDIVIDUAL SIZE—Spec., 6 tins 35c
4 tins 25c
OYSTERS, COVE—Doz. 95c
3 tins 35c

TUNA FISH—New Pack, Med. Spec., 3 tins 35c
LOG CABIN SYRUP—½ gallons 79c
Quarts 41c
Pints 21c
MARBLE & GOLD CAKES—Reg. 25c, Spec. 20c
DEVILED TUNA FISH—Reg. 10c, Spec., 3 tins 25c
GASENE SOAP—Reg. 5c. Special, 11 bars 49c
COFFEE K, SPECIAL—3 pounds $1.00

Butter, 2 lbs. 77c
APPLES—Bellefleur, 4½-tier box 70c
APPLES—Newtown Pippins, 4-tier Box 62c
CASABA MELONS—3 for 25c
PEARS—Large, for cooking; 6-lb Basket 20c
GRAPEFRUIT—7 for 25c
POTATOES—Salinas Burbanks, 18 lbs for 50c
SWEET POTATOES—9 lbs. 25c
GREEN LIMA BEANS, per lb. 8c

M'NUTT HAS MORE AFFIDAVITS

SAN FRANCISCO, Oct. 6.—Affidavits containing charges of a startling nature and embodying important information for the benefit of the court will be submitted to Superior Judge Frank Dunne tomorrow by Attorney Maxwell McNutt in a last effort to procure a new trial for Warren K. Billings, convicted of murder in connection with the preparedness parade bomb outrage.

Billings was found guilty on September 23, the jury recommending life imprisonment. The law requires that he be sentenced within fifteen days and Monday this time will expire. If, therefore, there be merit in McNutt's new evidence there cannot be a longer continuance than Monday.

Root Denounces Democrats

Big Gathering Hears Attack

Peace Is Not Maintained by the Surrender of Just Rights, Is Assertion Made in Speech Before Carnegie Hall Crowd

Underwood Law Criticised As Pre-conceived Legislation That Would Have Brought U. S. Disaster Only for the War

NEW YORK, Oct. 6.—Denunciation of the foreign policies and the tariff and national defense measures of the Democratic administration and a plea for an awakening of "the spirit that bore up our fathers in their poverty and struggles" marked a political speech here last night at Carnegie hall by Elihu Root. He said in part:

We are told that Mr. Wilson has kept the country out of war. So has every president for seventy years except Lincoln and McKinley. Never since Columbus sighted San Salvador has there been a time when it has been so easy for America to keep out of war by doing nothing. No country has been willing to incur even our passive hostility and throw to her enemies the benefits of our material and moral support.

Our danger is later when peace has been made and the great armies are free and rulers and governments look about for ways to repair their losses. Then will come the pressure of competition backed by force in these new continents where the wealth of the world is concentrating. Then must be determined whether the Monroe Doctrine is to be surrendered as an idle boast.

"WEAK SUBMISSION."

Peace is not maintained by the surrender of just rights, for the presumption of impunity begotten of weak submission to aggression breeds still further aggression. Peace is maintained by the assertion of just rights, dispassionately accomplished by a knowledge of power behind the assertion.

The Wilson administration has failed in three fields of major importance and has shown itself irresolute and incompetent. That is the judgment of the world. These three are the murder of our citizens on the Lusitania, the preparation of military and naval force for national defense and the ghastly failure in Mexico.

Root reviewed the Lusitania and other submarine negotiations with Germany, and added:

A year and more later, upon the president's declaration to Congress that if such things continue he would break off diplomatic relations, Germany suspended her practice of aggression. She may resume it tomorrow. Her statesmen are now discussing the resumption of it. She made no amends and she made no binding promise for the future.

"PRESIDENT INTERFERES."

Of the Mexican situation, Root said:

Proclaiming impartiality and respect for the rights of Mexico President Wilson interfered in the civil controversy in Mexico and finally intervened by force of arms and destroyed one party and aided the other party and overthrew Huerta and set up Carranza and Villa in the control of government there. He has managed it with such skill that no man in Mexico dares call himself our friend.

The question for the American people now is "Are they willing to have their vital affairs during the next four years conducted in the same way that the Mexican business has been conducted?"

The speaker then turned to the tariff, saying:

Our market has always been attractive to European producers. It will be far more attractive after the war. It is highly probable that even England will resort to a protective tariff so that our production will meet protective barriers in all the foreign markets.

We must protect ourselves or we shall become the dumping ground of the world and our workmen will beg in the streets.

"CLUMSY, MISFIT LAW."

If the country wants a tariff for revenue only they may put the making of it in the hands of the Democratic party. But can any sane man contemplate that party making a protective tariff? In the first place, they can't do it honestly. They don't believe in it.

If there ever was a clumsy, ill-conceived, misfit law, it is the Underwood tariff law. It had failed when the war in Europe began. That war furnishes to American production the most absolute protection. So long as the war lasts our producers have practically no competition for Europe does not make the goods to sell here.

When the war is over that condition will cease and we shall deserve what happens to us if we don't provide a tariff quite different from the Underwood tariff.

There is another grave matter which should influence the selection of a new government. That is the surrender of the president and Congress to the peremptory demand of the four railroad brotherhoods for the increase of their wages by a law passed under threats.

FAVORS ARBITRATION.

Universal opinion has been that such questions ought to be settled by arbitration. Labor has been in favor of that. The most intelligent and broadminded employers have been for that.

If railroad rates have been justly fixed by the Interstate Commerce Commission, upon enormous increases of pay to their employees the rates must be increased and the whole public must pay more.

NAMES COMMITTEE ON CATHOLIC AID

Grand President Mrs. J. G. Kearney of Alameda is sending out her list of committee appointments for the Catholic Ladies' Aid Society of California. The appointments were made from the list of grand directors elected at the annual meeting at Santa Cruz last month. The appointments are:

Deputy grand presidents—Julia Weber, Stockton; Miss Mary Hudner, Hollister; Mrs. J. Bunke, San Luis Obispo; Mrs. T. O'Neil, Santa Cruz; Mrs. N. Henry, San Francisco; Mrs. T. R. Catton, San Francisco; Mrs. J. Freshan, Gilroy; Mrs. P. Crinnion, Oakland; Mrs. M. E. Ramsay, Oakland; Mrs. K. Lynch, Oakland.

Committee on St. Margaret's Club—Mrs. H. E. Magee, Mrs. L. Frouchault, Mrs. T. Curran, Mrs. J. Hyland.

Finance committee—Mrs. J. S. Drew, Mrs. Niel Henry, Miss M. Daly.

Resolutions and amendment committee—Mrs. H. E. Magee, Mrs. Margaret Ramsay, Mrs. J. Hyland, Mrs. Niel Henry, Miss M. Daly.

Printing committee—Mrs. M. J. Smith, Miss Virginia McShane and Miss M. Daly.

The annual report of charitable work for the year closed shows:

Visits to needy, 2987; visits to sick, 6303; physicians' visits, 142; children found homes, 56; aged persons found homes, 22; individuals assisted, 2736; persons in families assisted, 4493; persons found employment, 503; books and magazines distributed, 7982; pieces of clothing distributed, 17,762; visits to the hospitals, 2426; visits to the almshouse, 240; families assisted, 1388.

Cash distributed, $10,542.22; provisions distributed, $2860.74; new clothing, $1399.83; fuel distributed, $191.83; medicine distributed, $166.75; emergency cases assisted from C. L. A. S. headquarters, $168.40; cash for the C. L. A. S. sewing circle, $132.54. Total, $15,462.31.

World's Meanest Man in Trouble

Trial for Wife-Shooting Grief's Culmination

BOSTON, Oct. 6.—Characterized at a court hearing as "the meanest man in the world," Arthur E. Houde of Newton, will be brought to trial before Judge John C. Kennedy in Cambridge tomorrow on the charge of shooting his wife. He is also charged with stealing his father's automobile.

He received his characterization from Judge Kennedy in September when sentenced to nine months for wife and child desertion. He was out on bail pending appeal when it is alleged he shot his wife.

Army Board Sends Foley to Hospital

SAN FRANCISCO, Oct. 6.—That Sergeant Thomas Foley, attached to the hospital corps at the Presidio, became insane from the taunts and jibes of Felix Alston, a negro private whom he is alleged to have killed at Letterman Hospital several weeks ago, was the judgment of a board of army alienists which reported to Federal Judge Dooling today. The court promptly sent Foley to the army hospital for the insane at Washington, D. C. Foley was honorably retired on the day of his indictment for murder. He claimed that Alston had frequently told him he would never live to receive his pension to which he had long looked forward. This preyed on his mind and led to the killing. The army board declared he was incompetent to prepare a defense.

KNIGHTS TO EAT.

Members of the Oakland council of the Knights of Columbus will hold a breakfast at the Hotel Oakland on October 15 in connection with a meeting to attend church services. Dr. John Slavich is in charge of arrangements for the affair, at which a large number will be entertained.

Noted Bible Society Worker Passes Away

NEW YORK, Oct. 6.—News of the sudden death at Geneva, Switzerland, on October 3, of Dr. Marcellus Bowen, who was in charge of the American Bible Society's interests in the Turkish empire, Greece, Egypt and the Soudan for nearly thirty years, was received by cablegram at the society's headquarters here last night. He was 70 years old.

Dr. Bowen was active in the translation and circulation of the Bible in thirty-three languages.

Fire Extinguished by Milk; Water Scarce

ALTOONA, Pa., Oct. 6.—Milk has proved just as efficacious as water in extinguishing a fire, even if it is a bit more expensive. The dairy barn of A. M. Wasson, near Tyrone, was struck by lightning. Mrs. Wasson and her two sons were in the building milking.

Flames followed the bolt; a delay would have doomed the structure. Several gallons of milk were at hand. It was used in the emergency and saved the barn and stock.

Relieves Serious Case of Chronic Constipation

Dr. Caldwell's Syrup Pepsin Corrects Condition That Seemed Hopeless.

After suffering from chronic constipation until she was so run down she was unable to do any kind of work, Miss H. A. Frees, 209 Adams st., Dayton, Ohio, obtained a bottle of Dr. Caldwell's Syrup Pepsin and used it with such gratifying results that she continued the treatment and has written to Dr. Caldwell that her condition is again normal, and that she wants to recommend Syrup Pepsin to every one who suffers with constipation.

Dr. Caldwell's Syrup Pepsin is a combination of simple laxative herbs with pepsin, gentle in its action and free from griping or other pain or discomfort. It contains no opiate or narcotic drug, and, while acting readily on the most stubborn case of inactive bowels, is absolutely safe for the tiniest babe, so that it is the ideal family laxative and should be kept on hand in every household for use when needed.

Dr. Caldwell's Syrup Pepsin costs only fifty cents a bottle and is sold in drug stores everywhere. To avoid imitations and ineffective substitutes be sure you get Dr. Caldwell's Syrup Pepsin. See that a fac simile of Dr. Caldwell's signature and his portrait appear on the yellow carton in which the bottle is packed. A trial bottle, free of charge, can be obtained by writing to Dr. W. B. Caldwell, 455 Washington st., Monticello, Illinois.

Laurette Kimono

Notice the odd borders and the little crocheted roses—two of the unusual features of this striking new model. It is easy to make and inexpensive. You are sure to be so pleased with your own that you will make others for gifts. *Send the coupon below for free directions.*

THE FLEISHER YARNS

The softness, the warmth, the fine finish and beautiful dyes, the unusual working qualities and great durability of THE FLEISHER YARNS have made them standard. They are made to stand the severest tests and most exacting criticism. They are yarns worthy of your finest skill. Whatever kind of yarn you need *always* insist on Fleisher's—look for the trade-mark ticket on every skein.

The Fleisher Yarns are made in seventeen kinds—a yarn for every use. FLEISHER'S WORSTED YARNS *Their uniform high qualities have made them the most popular yarns.*

Clip Coupon on this Line

C Mail this Coupon to S. B. & B. W. FLEISHER, Philadelphia 88

Name..... City.....

Street..... State.....

A new guest-room for $5.00

Nothing brightens up a room, makes it new again, like freshly finished woodwork.

At a cost of $5.00 or less, and in a few hours, you can prepare a new room for the expected guest by using B-H Gold Seal White Enamel.

With a little care a "professional job" can be done by anyone.

B-H White Enamel gives a beautiful glossy finish that will not crack, check or turn yellow. Positively stays its original, clear white white indefinitely.

B-H GOLD SEAL White Enamel

One of a complete line of paints, wall tints, floor finishes and varnishes made by the

Bass-Hueter Paint Co.
1113 Franklin St., Oakland

Dandruffy Heads Become Hairless

If you want plenty of thick, beautiful, glossy, silky hair, do by all means get rid of dandruff, for it will starve your hair and ruin it if you don't.

It doesn't do much good to try to brush or wash it out. The only sure way to get rid of dandruff is to dissolve it, then you destroy it entirely. To do this, get about four ounces of ordinary liquid arvon; apply it at night when retiring; use enough to moisten the scalp and rub it in gently with the finger tips.

By morning, most if not all, of your dandruff will be gone, and three or four more applications will completely dissolve and entirely destroy every single sign and trace of it.

You will find, too, that all itching and digging of the scalp will stop, and your hair will look and feel a hundred times better. You can get liquid arvon at any drug store. It is inexpensive and four ounces is all you will need, no matter how much dandruff you have. This simple remedy never fails.—Advertisement.

OCTOBER PROOF SALE

We are proving that we can and do sell good, clean, staple merchandise cheaper than any other store in Oakland.

Whitthorne & Swan SUCCESSORS TO Hale's GOOD GOODS OAKLAND STORE OAKLAND STORE

OAKLAND'S STORE THAT UNDERSELLS

We've added thousands of good, reliable, pleased witnesses in the first four days who will testify for us. us.

New Fall Suits Underprice $19.50

Only 35 of these to go on sale Saturday. Values are $25.00, $27.50 and $29.50. Materials are broadcloth, gabardine and wool poplin. Many are fur trimmed. Colors are brown, navy, green and black. Some are velvet and plush trimmed. Every one a handsome model.

Untrimmed Velvet Hat Shapes at . . . $1.95

Every one of these Hats is worth from $2.45 to $3.95. Mostly large hats with wide brim, roll, flare and straight effects. Some medium size sailors and turbans. Colors are gray, navy, green and plenty of black.

FREE TRIMMING Tomorrow, if you purchase materials here.

Loom-End Ribbons at Less Than Half Price

11,000 yards secured in this lot from one of the largest ribbon manufacturers in the United States at a great sacrifice. Loom-end ribbons are those that run less than 10 yards to the piece. The merchant requires a 10-yard bolt, but it makes no difference to the consumer who requires but 2, 3 or 5 yards except the price. You get the benefit.

Tomorrow we are offering beautiful all-silk ribbons valued at 10c and 15c, at yard ..... 5¢
Valued at 20c and 25c, at yard ..... 10¢
Valued at 25c, 30c and 35c, at yard ..... 15¢
Valued at 40c, 50c and 60c, at yard ..... 25¢
Valued at 75c, $1.00 and $1.25, at yard ..... 39¢

WOMEN'S FLANNELETTE GOWNS—Plain white or striped, cut extra full and extra long, trimmed with braid. Some with embroidered yokes. With or without collars. Sizes regular and extra. Specially priced Saturday at $1.00

1200 Pairs of WOMEN'S 50c HOSE—Black silk lisle; tan and black outsize; black, tan and white lace boot hose; silk-embroidered boot hose, black and colors. All are full fashioned, imported and guaranted fast colors. Pair.. 25c

BOYS' HEAVY FLEECE-LINED UNION SUITS—Long sleeves, ankle length; 4 to 16 years; silver gray. Garment 50c

GIRLS' HEAVY FLEECE-LINED UNION SUITS—Pure white, fine weave. Ages 4 to 12 years, each 50c
Larger sizes, each 65c

WOMEN'S FLEECE-LINED VESTS and PANTS—Vests, high neck, long or short sleeves. Pants are ankle length. Good and warm. Special at 29c
Extra sizes 35c

Sale of 2400 Sample Shirts

Without question this is the greatest shirt sale for men of all the year. Golf Shirts with soft French cuff, stiff cuff shirts, plain and pleated bosoms. Materials are fine percale, madras, repp, poplin, silk and linen. Work Shirts in black sateen, chambray and madras.

All $1.00 Shirts marked at ..... 79¢
All $1.50 Shirts marked at ..... 95¢
All $2.00 Shirts marked at $1.19
All $2.50 Shirts marked at $1.45
All $3.00 Shirts marked at $1.95

MISSES' WHITE FLEECE-LINED VESTS and PANTS—Vests are high or Dutch neck, long or short sleeves. Pants, knee or ankle length. Fine rib. Ages 2 to 12 years, at each 25c
Extra sizes, at each 35c

CHILDREN'S FLANNELETTE SLEEPING GARMENTS—Warm and fleecy, made with or without feet, plain white or colored stripes, open down front or back. Ages 1 to 8 years. Each 50c

CHILDREN'S WOOL TOQUES—Plain black, navy, sky, red and white or combination of colors. 35c and 50c values, at each 25c

36-inch WIDE WALE CORDUROY—Colors are Burgundy, purple, navy, myrtle, green, brown and leather. Regular $1.25 value at, yard 98c

Special Sale of Stamped Gowns
47¢ 59¢ 79¢ 85¢
All made up, full length Gowns, pretty line of stamped designs, all sizes. Above prices represent a saving of 15% to 33 1-3%.
Art Dept.—Third Floor.

Saturday BEDDING VALUES

SILKOLINE COMFORTS—Figured top, plain back, each 93c

SILKOLINE COMFORTS—Heavy, double-bed size, each $1.39

HEAVY SATEEN COMFORTS—Plain colored borders, double-bed size, each $2.69

FRENCH SATEEN COMFORTS—Double-bed size, pure white filling, each $4.69

WHITE WOOL-FINISH BLANKETS—Soft and fleecy, blue and pink borders, size 64x76, pair $2.19

WHITE WOOL-MIXED BLANKETS—Blue and pink borders, size 66x80, pair $4.35

GRAY WOOL-MIXED BLANKETS—Heavy quality, blue and pink borders, size 70x80, pair $4.25

FINE WHITE BLANKETS—Large double-bed size, blue and pink borders, pair $8.50 and $9.75

HONEYCOMB SPREADS—Marseilles patterns, heavy quality, double-bed size, special at, each $1.39

COLORED HONEYCOMB SPREADS—Double-bed size, blue and pink, each $1.25

SATIN MARSEILLES SPREADS—Extra large, each $3.29

BATH ROBE BLANKETS—Heavy quality, many new patterns, frog and cords to match, size 72x88, set $2.79

BATH ROBE FLANNEL—Heavy and fleecy, new patterns, yard 33c

COTTON COMBINATION MATTRESS—Double-bed size, 5-inch box, art ticking, each $3.59

SILK FLOSS and COTTON MIXED MATTRESS—Fancy art ticking, rolled edge, 4-inch box, each $9.75

ALL FLOSS MATTRESS—Double-bed size, 5-inch box, roled edge, each $12.50

RUGS

Prices ¼ to ½ Less Than They Can Be Bought Anywhere Else in Oakland.

39c RAG RUGS—18x34 inches, each ..... 25¢
$1.75 AXMINSTER RUGS—18x36 inches, each $1.35
$2.00 SMYRNA RUGS—18x36 inches, each $1.35
$4.50 SMYRNA RUGS—27x63 inches, each $2.50
$6.00 WILTON VELVET RUGS—36x63 inches, each $4.50
$4.25 GRANITE RUGS—9x10 ft. 6 ins., each $2.95
70c REAL CORK and OIL LINOLEUM—Square yd. ..... 39¢
60c REAL WATER-PROOF CONGOLEUM—Sq. yd. ..... 39¢
35c GRANITE STAIR CARPET—Yd. ..... 15¢
$16.00 TAPESTRY RUGS—6x9 feet, each $12.50

LINOLEUMS

$21.00 TAPESTRY RUGS—8 ft. 3 ins. by 10 ft. 6 ins., each $16.00
$24.00 TAPESTRY RUGS—9x12 ft., each $17.95
$27.50 TAPESTRY RUGS—9x12 ft., each $21.50
$27.50 AXMINSTER RUGS—8 ft. 3 ins. by 10 ft. 6 ins., each $22.50
$35.00 AXMINSTER RUGS—9x12 ft., each $26.95

Washington at Eleventh

First payment of 10c puts a room-size rug in your home. Balance on our easy payment plan. No interest. No collectors. Drapery Dept.—Third Floor.

TINY FIRM WILL ISSUE GOLD NOTE

With All Pomp and Ceremony and Legal Compendiousness of Hundred Million-Dollar Concern, Utility Is O. K.'d

Corporation in Oakland Said to Be Smallest Water Company on Record; Well, Pipe Line and Contract Are Its Assets

Tabloid "high finance" expressed in terms of minimum instead of maximum importance, is about to be witnessed in Oakland in the execution of the tiniest public utility corporation first and refunding general mortrage gold note ever authorized by the Railroad Commission of the state of California.

Stock and Bond Expert Paul Sinsheimer of the commission, following the order of the board, is waiting the exact form of mortgage to be employed by the East Oakland Water and Electric Company in floating upon the tides of utility promotion $1900 in securities. This item has been allowed by the commission, together with authority to issue 111 shares of capital stock at par of $1.

EVERYTHING IN MINIATURE.

Not only has the commission surveyed the treasury of the company with critical eye, but the items of depreciation, obsolescence, going concern value, reproduction value, maintenance and operation, replacement and extension have all been submitted.

The contractual relation of the utility with its co-utility, the Great Western Power Company, a $27,500,000 concern, from which the water company receives power service, is also under review. Two hearings have been held by the commission to determine the public convenience and necessity of the subject and just how the well, tank and pipe line of the East Oakland Water and Electric will be improved by $1900.

SMALLEST ON RECORD.

In drawing the first mortgage it is provided that the note must be for a three-year period and must provide for all the legal details involved in an instrument sufficient to close up the affairs of the Western Pacific railroad.

Not only is the East Oakland an almost unknown operating utility, but its advent into the world of finance under the jurisdiction of the state commission will herald the smallest bit of "big finance" on record. It is unincumbered and probably holds the record for tiny utilities. Andrew Sorenson is the owner of the company and serves his neighbors with domestic water from his well.

Victim of Shooting Is Operated Upon

Physicians in attendance on Miss Rose Bordanoro, matron at the West Oakland Home, today removed the bullet which had lodged in her shoulder and which had formed the most dangerous of the three wounds from which she was suffering. East Bay Hospital attaches say that Miss Bordanoro was resting easily after the operation and was suffering little from pain or shock.

In the meantime, Miss Alvina De Marre, who shot Miss Bordanoro in a jealous rage and then tried suicide herself, lies in the emergency hospital, where treatment is being administered her for a superficial scalp wound. Following her removal from the hospital, which is expected momentarily, a charge of assault with a deadly weapon will be brought against Miss De Marre, according to Captain of Inspectors L. F. Agnew, and she will be lodged in the city prison.

Miss De Marre shot at Miss Bordanoro four times in rapid succession on September 29, and then turned the revolver on herself. Three bullets lodged in Miss Bordanoro's body, one in the shoulder, one in the leg and one in the arm. The wound which has given Miss Bordanoro the most pain was that caused by the bullet removed this morning. Miss De Marre's attempt at suicide was futile.

Parcels Post Weight Limit to Be Increased

WASHINGTON, Oct. 6.—The limit of weight of parcel-post packages carried between the United States and Panama will be increased from eleven to twenty pounds on October 15, Postmaster-General Burleson announced today.

Crown Jewels of Kaiser for War Fund

PARIS, Oct. 6.—Emperor William of Germany has turned over all the royal gold plate and part of the crown jewels to the imperial treasury to be converted into funds to aid in the prosecution of the war, according to information reaching here.

A Good Cake Has Food Value

None of the nutritive constituents are lost in the baking, but you should use a good, wholesome, pure and effective leavening.

Crescent Baking Powder

provides this perfectly. Its action is simple, natural, effective.

All Grocers 25c Pound

Crescent Mfg. Co. Seattle, Wash.

To Observe Kol Nidre Service Starts Tonight

OTTO IRVING WISE.

Day of Atonement to Be Tomorrow

Kol Nidra services, ushering in the Jewish Day of Atonement, will begin at 8 o'clock this evening at Temple Sinai, Twenty-eighth and Webster streets. Abraham Jonas, president of the First Hebrew Congregation, will conduct the services, with Harris Weinstock delivering the evening's sermon. His subject is "The Contribution of the Jew to Civilization." A special choir of twenty-four artists will sing the Kol Nidre and give the ancient chants of the holy service.

The Day of Atonement will be observed tomorrow, when followers of the faith will be in the temple during the entire day. Services will be under the supervision of Abraham Jonas and Otto Irving Wise, the latter of whom will deliver two addresses during the course of the day. His subjects are "The Second Commandment" and "The Moving Finger Writes."

Yom Kippur, or the Day of Atonement, represents a holiday of greatest importance in the Jewish calendar. It is a date when Jews throughout the world enter their temples for strict observance of the holy day ritual. According to information from Temple Sinai, the services this year will be excellent.

Will Lecture on "Life in India"

The life of the average woman of India will be described in detail from personal observation by E. S. Mingall of Calcutta in a lecture to be given before the Sisterhood of Temple Sinai next Tuesday. "The Secluded Life of Indian Women and the Mahrajahs of India" will be the title of the address to be delivered at the temple.

The program will include musical selections by Miss Celia Falk, and plans are being made to care for a large crowd.

The speaker has made a close personal study of all phases of Indian life, having traveled to all parts of that country. The various customs of the Hindustani and their "caste system," of social and religious distinction will be dealt with at length. The various activities and social institutions of the natives will also be described.

Half-brother of Author Found Dead

SAN FRANCISCO, Oct. 6.—Samuel Glass, half brother of Montague Glass, author of the Potash and Perlmutter stories and other Hebrew classics, was found dead in bed in his home at 1741 Golden Gate avenue shortly before noon. Glass was about 60 years old, was a retired merchant here and death is believed to have been due to heart failure.

Friendless Ones Dinner Guests

Kind Charity to Cheer Needy Ones

Twenty-five of the most friendless and lonely of the inmates of the Alameda County Hospital will be entertained on Sunday at 9412 Sunnyside avenue, by Mrs. E. N. Chaumette in memory of her daughter, Estelle Owles, who passed away in 1891 at the age of 16. On the 8th of October, which was her daughter's birthday, it has been Mrs. Chaumette's custom for years to visit the hospital in person and carry flowers and gifts to the infirm, the aged and the ill, but this year she is unable to make the journey so she has extended through Dr. C. A. Wills an invitation for the homeless to come to her.

It is in fulfillment of her daughter's dying wish that Mrs. Chaumette dedicates the anniversary to the alleviation of distress and unhappiness. She is well known as a charitable worker and is prominent in the activity of the Belgian Relief Society. But the one day in the year is always set aside for some special demonstration of sympathy toward those who have been unfortunate in the world. The grounds of her residence have frequently been offered for charitable purposes, but this will be the first time that they will have witnessed such a scene as will be enacted there on Sunday.

S·N·WOOD & CO.
14TH & WASHINGTON—OAKLAND
4TH & MARKET—SAN FRANCISCO

Get the Little Chap One of These Serviceable, Stylish

Jim Todd Overcoats $5

Have him wear it buttoned snugly around the neck when it's cold or stormy—or open at the throat when the weather is pleasant. Ages 1½ to 9.

And for Older Boys, Too

At **$6.50, $7.50, $8.50,** we have the "Yale"—a new all wool pinchback with a two-way collar for boys from 10 to 16 years. Buy it now and get a full season's wear from it.

Nothing to outrival the well-liked

Buddy Tucker Suit

With two pair full lined pants to every suit—this handsome little Norfolk is as neat and stylish as it is practical. Sizes are for boys from 7 to 16 years. Price always **$4.95.**

Open every Saturday Evening.

MAYR'S WONDERFUL REMEDY for STOMACH trouble
ONE DOSE WILL CONVINCE

Gall Stones, Cancer and Ulcers of the Stomach and Intestines, Auto-Intoxication, Yellow Jaundice, Appendicitis and other fatal ailments result from Stomach Trouble. Thousands of Stomach Sufferers owe their complete recovery to Mayr's Wonderful Remedy. Unlike any other for Stomach Ailments. For sale by Osgood's Drug Stores and druggists everywhere.

ASTHMA SUFFERER

Write today; I will tell you, free of charge, of a simple home treatment for asthma which cured me after physicians and change of climate failed. I am so grateful for my present good health, after years of suffering, that I want everyone to know of this wonderful treatment. Mrs. Nellie Evans, 555, S-3, Des Moines, Iowa. —Adv.

Photo-Engraving at TRIBUNE Office.

HOW TO BE SLIM

If you are too fat and want to reduce your weight 15 or 20 pounds, don't starve and weaken your system, or think you must always be laughed at on acount of your fat, but go to Drug Dept. at Kahn's, Broadway, San Pablo and Sixteenth street, or any good druggist and get a box of Oil of Korein capsules, take one after each meal and one before retiring at night.

Weigh yourself once a week and note what a pleasant and reliable method this is for removing superfluous fat from any part of the body.

It costs little, is absolutely harmless and a week's trial should convince anyone that it is unnecessary to be burdened with even a single pound of unsightly fat.

S·N·WOOD & CO.
14TH & WASHINGTON—OAKLAND
4TH & MARKET—SAN FRANCISCO

Women's Coats! No End of New Beauties

Certainly no assortment could be more complete at this season. Coats of zibeline and wool plush, of velour, Bolivia and broadcloth, with collars and cuffs set off with plush and fur. Colors are taupe, Burgundy, Havana brown, dark green, navy and black.

A Great Coat Special Priced at $15.00

A decidedly smart model of brown, green and navy wool velour, made especially desirable with its large velvet collar and velvet trim on its turn-back cuffs.

Another Coat Leader at Only $19.75

Big, generously-full flared coats, either belted or plain, and in brown, green, navy wool velour. Choose the model with the inlay velvet collar or the one with the big Shakespearean cape collar.

Others priced **$25, $29.50, $35, $39.50, $45**

Smart One-Piece Jersey Dresses $23.50

In the popular sport shades, which insist upon remaining in demand even in the Fall months. Pleated models that are decidedly smart.

Semi-Tailored Gabardine Suits $19.75

As effective styles as this price ever bought. Colors are brown, green, navy and black. Full size range, of course.

Juniors' One-Piece Dresses, Special $4.95

For the school girl these attractive one-piece serge dresses are an exceptional "buy." Plaid combinations are included. Ages 8 to 14 years.

Silk Waists $3.95

Clever cape-collar models of crepe de chine and Georgette crepe in such desirable shades as maize, flesh, white and pink. Many pleasing models.

Lingerie Waists $1

Effective models of voile and organdie which should be in big demand at this price. You'll do well to get several while this opportunity lasts.

Reduced Prices on Trimmed Hats

Pattern Hats of panne velvet, hatter's plush and pile velvets in the most fashionable combinations of blue and taupe, black and rose, purple and lavender and the always popular black. An unusual offer. Children's Hats specially priced from 85c to $6.50.

$25 Vals. $14.00
$18 Vals. $12.50

Open Every Saturday Evening

IN DIXIE LAND

WHEN GOVERNOR SMITH SIGNED THE GEORGIA PROHIBITION ACT about ten years ago, a devoted band of enthusiasts, assembled in the executive chamber, sang "Praise God From Whom All Blessings Flow." Georgia had been redeemed from the clutches of the Demon Rum. In 1913, after eight years of "prohibition," the State, county and municipal governments of Georgia were deriving an annual income of $750,000 from a tax on saloons.

This taxing of an illegal industry resulted in a scandal and there was recently enacted another prohibitory law designed to make the original prohibition law prohibit. That of itself is conclusive proof that prohibition in Georgia has been a failure. But under this new law, each adult male is permitted to import 6 gallons of whiskey, 12 gallons of wine and 72 gallons of beer annually, or 90 gallons of liquors of all kinds —67.51 gallons more per capita than for the United States. This allows the male adults of the State 3,723,696 gallons of whiskey, 7,447,392 gallons of wine and 44,684,352 gallons of beer every year. Under the circumstances it may be questioned whether prohibition in Georgia has proved a blessing worth singing about!

RIVERS OF LIQUOR

Prohibition in the South is class legislation, aimed primarily at the negroes. Of late it has taken on a religious aspect; and as the agricultural South is strongly religious, prohibition has become a hall mark of church standing. But there is no more connection between prohibition and abstinence in the South than elsewhere. In June, 1911, the Interstate Commerce Commission made a report stating that more than 6,000,000 gallons of whiskey is annually shipped into the South by mail order houses alone.

MOONSHINERS' PARADISE

Most States make liberal allowances as to liquor shipments for personal use. Each citizen is entitled by law to receive liquors as follows:

Alabama—one gal. distilled or four gals. vinous or ten gals. malt liquors in a period of four weeks; Mississippi, one gal. distilled or one keg beer; North Carolina, one quart distilled, vinous or malt within a period of two weeks; South Carolina, one gal. distilled; vinous or malt liquors in any calendar month; Tennessee, one gal. intoxicating liquors.

These legal dispensations are merely a part of the general prohibition farce. The well-to-do white man of the South gets all the liquor he wants. The negroes and the poorer whites have their blind tigers, and are efficiently served by bootleggers who peddle moonshine whiskey. So prosperous are moonshiners in certain sections, they have regular automobile routes.

A FORTUNE FOR DRUGS

Illicit distilling has increased in the South in strict ratio to the growth of prohibition. Internal Revenue reports show that from 1908 to 1914 inclusive the number of moonshine stills seized jumped from 1130 to 2677. All but nine of these were in Southern States. Against the negroes prohibition operates to some extent, but in many sections it has resulted in a worse evil. Dr. Lucius P. Brown, State Pure Food and Drug Inspector of Tennessee, said, a little over a year ago, that there were 22,500 persons in that State suffering from the drug habit and that $540,000 was spent yearly in Tennessee for drugs. It is notorious throughout the South that the drug habit has spread with frightful rapidity among the negroes wherever stringent prohibition laws have been enforced.

MORE HARM THAN GOOD

Nowhere in the country is prohibition such a failure and so great a mockery as in the South. From the standpoint of practical morality it must be adjudged a great evil. It has resulted in serious economic ills and has fostered a contempt for law enforcement that has brought reproach upon the entire section. Prohibition in Dixie Land is a mere fetich which has done vastly more harm than good both to the State and to the individual.

No matter how carefully you search the records of prohibition States, you will not be able to find in any of them any promise for better things in California.

Register now and vote against Prohibition Amendments No. 1 and 2 at the November election.

If you want reliable information regarding any special phase of the prohibition question write to us and we will gladly answer your questions.

UNITED CALIFORNIA INDUSTRIES
310 Humboldt Bank Bldg.
San Francisco

Some Coats!

TOMORROW **The PACIFIC** WILL SHOW THE GREATEST ASSORTMENT OF COATS IN OAKLAND

Coats for every occasion in every wanted material and color, in every size and length. We have the coat you want, and within the price you want to pay.

$10.00 $12.50 $15.00 $17.50 $19.50
$22.50 $25.00 $27.50 $29.50

Plushes, Wool Velours, Zibelines, Tweeds, Bolivias, Matelain, Mixtures, Fur Fabrics, Etc., Etc.

They've Just Arrived—A Splendid Lot of

NEW FALL DRESSES

And We've Specially Priced Them. **$14.75**

The New Flare Effects
The New Materials
The New Trimmings

Materials are, Serges, Poplins, Silks, Broad-cloth and Combination of Silk and Wool, in blues, black, brown, green and several other new shades. All sizes.

SEE OUR BIG WINDOW DISPLAY

Washington and 11th Streets — *Pacific Cloak and Suit House* — The Northeast Corner

SMASH DOOR TO PREVENT MAN'S DEATH

Spectacular Suicide Attempt Is Foiled by Police; Stevedore, Out of Work, Seeks Death Rather Than Face Starvation

Battering their way through a locked door, the police today frustrated a spectacular attempt at suicide, when Leo Baughmann, a stevedore, out of work and crippled by an accident, sought to end his life rather than endure the sight of the hunger of his wife and two small children. The wife's frantic screams summoned the police after Baughman, seizing a can of poison, had locked himself in a small closet, where the police found him after breaking the door.

Baughmann, who is 28 years of age, had been out of work for months. He was temporarily crippled in an accident, and illness and doctors' bills ate up his small savings, leaving him and his family penniless.

Today, at his home, 735 Sixth avenue, he decided to end his troubles. Informing his wife of his intention, he seized a can of antiseptic powder and, before she could stop him, had locked himself in a closet. Mrs. Baughmann, screaming for aid, summoned George Cavaner, a neighbor, and Policeman Ulrick Peterson, who at once attacked the door.

Be sure to state GOLDEN STATE BUTTER

If you merely say: "I want the best butter," you are not always sure of what you'll get. Ask your dealer for Golden State.

California Central Creameries

Ventriloquist Aids Baby Hospital With Dummy Sells Papers in Street

HARRY COLEMAN, THE VENTRILOQUIST, SELLING TRIBUNES ON THE STREET. MISS JANE SYKES, HIS FIRST CUSTOMER, IS SEEN BUYING HER PAPER FOR THE BABY HOSPITAL.

People Hasten to Buy Tribunes From 'Sammy' When Star Turns Newsboy

Stopping traffic on Broadway and drawing crowds at every corner, Harry Coleman, ventriloquist, and his famous "walking dummy" sold TRIBUNES for charity, and today a neat sum is piled up for the Baby hospital as the result of a few minutes' work on the part of the theatrical star.

Coleman could have sold papers all night—only he ran out. He did not figure on the drawing power of The TRIBUNE—or on the charity of Oakland. He started out with an armful of papers and "Sammy," the dummy, began to cry his wares. They sold like wildfire. He had to buy more from the newsboys—at their prices—that is the regular price, and, as he sold at the same price, save in those cases where the charitable buyers told him to "Keep the change," the papers sold at the regular price were turned over, but at no profit. Still, Coleman is sending his check to the hospital today for a little profit on his few minutes on the street.

The ventriloquist started out from the Pantages immediately after his act. Miss Jane Sykes of the "Melody Six" was on the corner, awaiting him, and was his first customer. From then on he proceeded between massed lines, as crowds gathered wherever he went. He went up Broadway to Thirteenth street, dropping into railroad offices and stores, still followed by the crowd. He crossed over to the other side of the street—selling a paper to the traffic officer on the way—and walked down to Twelfth street again to the Key Route station. Then he went to Fourteenth street and Broadway, bought some more papers and began again. It was shortly after this that the newsboys, deciding that he was hurting their business, refused to sell him any more TRIBUNES and he returned to the theater.

TAGORE DECLINES TO SEEK PLOTTERS

Hindu Poet and Philosopher Speeds South to Avoid Revolutionists.

SAN FRANCISCO, Oct. 6.—The desire on the part of Sir Rabindranath Tagore, Hindu poet and Nobel prize winner, to escape from a community which he believes to be infested with revolutionists and exiles from India following a plot to assassinate him, is all that is saving the conspirator or conspirators from being located and prosecuted for threats against his life. The distinguished visitor and lecturer arrived in Santa Barbara this morning closely guarded by sleuths with the chief of police of that city waiting with a special detail to meet him. In the police court this morning in San Francisco two men, H. Singh Hateshi and Jewan Singh, who claim to be employes of Ram Chandra, editor of the local "Hindustan Gadar," appeared on battery charges for assaulting a venerable Hindu leader of Stockton who had come here to visit Tagore.

Had the police succeeded in their plan to have Tagore remain in San Francisco and prosecute the conspirators against his life it is believed all could have been located and arrested in twenty-four hours. His own fear of assassination and his desire to complete his lecture tour led him to depart last night with bodyguards on the Lark.

Throughout his stay in San Francisco the Hindu poet was the storm center of a plot hatched, it is claimed, by radical Hindu revolutionists. When Prof. Bishen Singh Mattu arrived here from Stockton to request Tagore to lecture there he was attacked and his turban torn from his head in front of the Palace Hotel.

Yesterday afternoon 150 Hindus were refused admission to the Columbia theater where Tagore, guarded by the police, lectured to a crowded house.

Picket Serving Contempt Term

SAN FRANCISCO, Oct. 6.—One picket began to serve his sentence for contempt in the county jail and two others were found guilty and sentenced to imprisonment by Superior Judge John Hunt this morning in connection with the culinary workers' strike. A. M. Armstrong, found guilty of violating the picketing injunction last month, decided to take his medicine and surrender himself to the sheriff, and Fred Otto and David Schott were sentenced to five days or a fine of $25 for violating the injunction of picketing the restaurant of O. Ratto, 106 Third street. They claim that they were members of the bakers' union and did not come under the injunction. The court held that they had knowledge of it and were guilty and their counsel announced that he would ask the supreme court for writs of certiorari.

Testifies to Debts in Answer to Wife

SAN FRANCISCO, Oct. 6.—Wallace C. Price, junior member of the firm of W. C. Price and company, wholesale produce merchants, has mortgaged his interest in the concern to his father, overdrawn his bank account $10,000 and has only a $150 month salary according to his testimony in Judge Van Nostrand's court today when he appeared to answer his wife's demand for alimony. Mrs. Josephine M. Price, who is suing for divorce, placed his income at $350 per month and asked for $150 pending the disposition of the suit. In her complaint she accused Price of flirting with other women continually and having an affinity in New York. The court ordered the payment of $75 monthly.

Half-day Wooing Ends in Alimony

SAN FRANCISCO, Oct. 6.—Ensign H. W. Pillsbury, United States Navy, detailed at Yerba Buena Island, was ordered to pay his wife $50 a month temporary alimony pending their suit for legal separation brought by her by Superior Judge Graham this morning. The Pillsburys were wedded after a courtship of half a day, according to the officer's testimony on the witness stand, after which they left for the Orient and lived together for four months at Manila.

Dr. A. E. Upton Wins Divorce Decree

Dr. A. E. Upton, dentist, was this afternoon granted an interlocutory decree of divorce from Mabel Upton upon testimony given before Superior Judge Donahue. Upton and a detective whom he had employed to shadow his wife, were the witnesses. The detective says he had trailed Mrs. Upton into San Francisco cafes accompanied by another man. The Uptons formerly lived in Perry street, but abandoned their home a month ago after Upton filed his action. Mrs. Upon is now living in San Francisco.

KILLED IN ACCIDENT.

MERCED, Oct. 6.—A. B. McMath of Dixon was killed and his wife badly injured on the staie highway near here when their automobile collided with another machine. They were en route south yesterday when the accident occurred.

'CHINA FAILED,' SAYS DR. NG CHEW

Rotary Club Hears Address From Editor on Revolution.

China's attempt at existence as a democracy has failed. The people still cling to the old monarchical forms, and not until a new generation arises will China's future as a republican form of government or as a nation be assured.

So declared Dr. Ng Poon Chew, famous Chinese editor, before the Rotary Club, when he was their guest at yesterday's luncheon in the Hotel Oakland. He spoke on the needs of China. The first need, he said, was a new progressive race to cope with problems of the modern day. By education, patterned after that of America, he predicted that the next generation will achieve this. A big army, to protect the Chinese nation from aggression by foreign powers, he declared, is another striking need.

Seek Driver As Cause of Death

No trace has been found bythe police of the driver of a small motor car which last night caused a team driven by Henry Miles Buckley, a Contra Costa county rancher, to run away, throwing his sister, Miss Frances W. Buckley, to the street and killing her instantly. The police of Oakland, Berkeley and Alameda have been asked to look for the motorist.

The accident occurred at Clifton street and Miles avenue. Buckley was driving to his home on the Tunnel road when a motor car suddenly swerved about the corner of Miles avenue into Clifton street, crowding the team into the gutter. The horses took fright and started to run, throwing both occupants of the buggy to the street as it swerved into a telephone pole.

Miss Buckley fell on her head, and was killed instantly. Her brother was badly injured about the legs. The woman's body was removed to the morgue, and the police asked to look for the motorist. No description of the car or driver was obtained.

'I BOUGHT MY PIANO ON INSTALLMENTS'

"Why Can't I Buy My Fall Suit That Way?"

"You can, Patricia. I'm sure it's as sensible to pay for our clothes by the week as it is to pay for our homes, our furniture and almost everything else little by little. I ALWAYS get MY wearables that way—I go to CHERRY'S."

"Yes, that's where I intend to go, too, Margie. I wouldn't think of trading at any other credit store—in fact, Cherry's is where a dozen girls I know buy everything they wear, and they say the styles there are exquisite."

"Oh, they ARE, Patricia! I don't know when I've seen such darling Suits as they're showing now—lots of cute Norfolks and a wonderful line of those graceful, semi-tailored models with coats that flare below the waist line. All the good shades, of course, and all the correct materials, too. You ought to see them right away, Patricia."

"Indeed, I shall! I can buy my suit for about a third of the price, can't I, Margie? So I thought—and I'll pay the rest by the week, because that's how I get my salary. See if I have the address straight: It's at 515 13th street; across the street is the men's store, number 528 13th street. One store in San Francisco is at 2400 Mission St. CHERRY'S 1009 Market street shop is also a very attractive one. Others in Tacoma, Portland, Los Angeles and Sacramento."—Advertisement.

Easy Way to Get Rid of Itching

Don't worry any more about that itching skin-trouble. Just get a jar of Resinol Ointment and a cake of Resinol Soap at any drug store. With the Resinol Soap and warm water bathe the affected parts thoroughly, until they are free from crusts and the skin is softened. Dry very gently, spread on a thin layer of the Resinol Ointment, and cover with a light bandage—if necessary to protect the clothing. This should be done twice a day. Usually the distressing itching and burning stop with the first treatment, and the skin soon becomes clear and healthy again. For trial free, write to Dept. 9-R, Resinol, Baltimore, Md.—Advertisement.

BEAR STATE HILLS ARE BARE OF BEAR

Grizzlies Are All Gone, Says Professor at the University.

California may be the "Bear State," but grizzly hunters say that its hills are now bare of bear. Not one grizzly is left in the state, according to the reports of Dr. Walter P. Taylor, of the Museum of Vertebrate Zoology at the University of California. In an appeal to hunters to conserve the game of the Sierras, he pleads for the emblem of the state; the great gray bear whose strength is like no other animal of the west. He declares that the grizzly is in danger of extinction. Few elk are left, he declares, and many other varieties of California game are running low. His report was published in an eastern scientific magazine.

Oakland Has First Woman Aviator

Oakland has the first woman aviator in California. An aerial license, proclaiming her as a full-fledged air-pilot, is to be given Miss Helen Hodges, 1829 Market street, next Sunday at the Christofferson camp at Redwood City.

The fair aviatrix has been making flights daily, and, according to her teacher, rivals the best and most daring of his male pupils. She is having her own biplane made

Society Women Who Drink

Are advised that the Neal Institute at 1550 Fell Street, San Francisco, provides the accommodations of a high class hotel and the privacy of home for women patients.

For details address W. S. Wallace, Mgr. Neal Institute, 1550 Fell Street, San Francisco. Phone West 563.

60 Neal Institutes in 60 principal cities.

The Orpheum Announces

A Perfect Production of the Comedy Triumph

"Potash *and* Perlmutter"

(In 3 Acts)

Beginning Next Sunday

IN ADDITION TO

A Seven-Feature Vaudeville Bill

The two great character men of the Alcazar theater in San Francisco will appear as "Potash and Perlmutter" supported by the 20 Orpheum players.

Henry Shumer

WILL BE

"Abe Potash"

Alexis Luce

WILL BE

"Mawruss Perlmutter"

GERWIN'S

Are Now Presenting All That Is the Newest in

MILLINERY

For FALL and WINTER

LARGE ASSORTMENT
CLEVER STYLES
REASONABLE PRICES
COURTEOUS SERVICE

Have Always Been a Distinguishing Feature of This Attractive Store of Three Floors Devoted Exclusively to Millinery

Special Announcement

A representative of Gerwins has just returned from eastern markets after making the second purchasing trip of this season, and each of our departments reflects the efforts which have been made to add to the Gerwin reputation for the NEW IN MILLINERY—whether it be a trimmed effect, a Sport Hat, an Untrimmed Shape or a trimming item.

Particular Attention Is Directed to the Following Items Being Featured:

HAND-BLOCKED SHAPES IN LARGE VARIETY AT ..... $ 5.00
MANY BEAUTIFUL TRIMMED HATS IN CLEVER STYLES AT $10.00
UNTRIMMED SHAPES AT ..... $ 2.95
WHITE FELT HATS AT ..... $ 1.95
CHILDREN'S HATS—LARGE VARIETY OF STYLES AND PRICES
UNTRIMMED SHAPES IN BASEMENT DEPARTMENT AT ..... $1.39 AND $ 1.89

Gerwin's
MILLINERY DEPT. STORE
523-527 14TH ST. OAKLAND
BET. WASHINGTON & CLAY STS.

A. SUTHERLAND INC.

911-913 Washington St.

Best Creamery Butter, Sutherland Brand, per lb. ..... 38¢
Two pounds for ..... 75¢
Large, fresh Ranch Eggs, per dozen ..... 50¢
Petaluma Cold Storage Eggs, per dozen ..... 35¢
California Cream Cheese, per pound ..... 20¢
White Rose Family Flour, Saturday only, per sack .. $1.70
Royal Chocolate is sure to please you. Money refunded if it doesn't.
Good Breakfast Coffee, per lb. 20¢—3 pounds for .... 50¢
Uncolored Japan Tea, as good as sold elsewhere for 40c or 50c—per pound ..... 25¢
Alpine, Sego and Mt. Vernon Milk, 2 tins for ..... 15¢
Eagle Peas, 3 tins for ..... 25¢
Standard Tomatoes, 2 tins ..... 15¢—per dozen ..... 85¢
Western Corn, 3 tins for ..... 25¢
Fancy California Rice, per lb. ..... 5¢—6 lbs. ..... 25¢
Deviled Meat, 3 tins for ..... 25¢
King Corn, per tin ..... 5¢
Snider's Catsup ..... 20¢
E. C. Corn Flakes, per package 6c
Cranberries, 2 pounds for 25c
Eden Dates, 2 packages for 15c
California Figs, 2 packages for 5c

Telephone Oakland 5300
Free Delivery to Oakland, Alameda and Berkeley

Smith Brothers

Announce to the Public

the readiness of exclusive and distinctive samples of

Personal Greeting Cards For Christmas and the New Year

We advise an early selection to avoid the rush of the last days before Christmas

13th Street, Between Broadway and Washington

EAT LESS MEAT AND TAKE SALTS IF KIDNEYS HURT

Says a Tablespoonful of Salts Flushes Kidneys, Stopping Backache.

Meat Forms Uric Acid, Which Excites Kidneys and Weakens Bladder.

Eating meat regularly eventually produces kidney trouble in some form or other, says a well-known authority, because the uric acid in meat excites the kidneys, they become overworked, get sluggish; clog up and cause all sorts of distress, particularly backache and misery in the kidney region; rheumatic twinges, severe headaches, acid stomach, constipation, torpid liver, sleeplessness, bladder and urinary irritation.

The moment your back hurts or kidneys aren't acting right, or if bladder bothers you, get about four ounces of Jad Salts from any good pharmacy; take a tablespoonful in a glass of water before breakfast for a few days and your kidneys will then act fine. This famous salts is made from the acid of grapes and lemon juice, combined with lithia, and has been used for generations to flush clogged kidneys and stimulate them to normal activity; also to neutralize the acids in the urine so it no longer irritates, thus ending bladder disorders.

Jad Salts cannot injure anyone; makes a delightful effervescent lithia-water drink which millions of men and women take now and then to keep the kidneys and urinary organs clean, thus avoiding serious kidney disease.—Advertisement.

HIT BY AUTO.

ALAMEDA, Oct. 6.—Raymond Brommage, a 20-year-old Alameda employee of the Pacific States Telephone Co., was injured yesterday afternoon when he was struck by an auto driven by Miss Doris Hutchins of 2925 Ashby avenue, Berkeley. Brommage was riding a bicycle. After treatment at the emergency hospital he was removed to his home at 2418 Lincoln avenue.

Wedding Bells For Gypsy Girl

Fight in Court Ends in Compromise

Wedding bells will soon be ringing for pretty Amelia Mitchel, gypsy girl, who for the last two weeks has been the object of a strenuous legal fight for her custody between her parents and the gypsy band headed by Alexander Adams, a compromise having been effected whereby she is to remain with the Adams family and marry young George Adams.

Frank Mitchel, his wife and seven small Mitchels will remain in Oakland for the ceremony and then return to St. Louis, from whence they came to wrest their daughter from the Adams family.

The guardianship proceedings brought by the Adams band and their subsequent suit to recover $2675 from Mitchel will be dismissed, while Adams is to pay Mitchel a sum for attorney's fees. The avowed intent of the girl not to return to live with her father and mother, but to stay with Adams, had a lot to do with the ultimate relinquishment on the part of the parents in view of the fact that the girl will reach her majority in fifteen months and could then go her way.

Trouble between the two families commenced two years ago in Chicago when Mitchel "loaned" his daughter to work for the Adams family for a short period, as he claimed. Later Adams came West and Mitchel was unable to locate and recover his daughter. He finally located her in Oakland three weeks ago, but when he started to take her away from Adams she refused to go. The girl was taken into custody by the juvenile authorities and held in the Detention Home.

Adams claimed that he had purchased her from her parents for $2675, and that in spite of the bargain her father sought to get her back again. In her new home, however, she found happiness, she said, and openly declared her preference to remain.

AD BUREAU TO MEET.

An important meeting of the Advertising Bureau of the Chamber of Commerce will be held tonight, at 8 o'clock, at Hotel Oakland.

BANK DECLINES TO PROSECUTE TWO

Donohue-Kelly Tellers May Escape Trial for Fund Shortage.

SAN FRANCISCO, Oct. 6.—By clever manipulation and falsification of the country collection accounts two trusted employees of the Donohoe-Kelly Banking Company, one of the oldest private financial corporations on the Pacific coast, are alleged to have stolen $7000 during the last year and have been discharged.

Those accused are Anthony Quinn of 614 Cabrillo street, collection teller, and Ernest Brainard, receiving teller. Collusion between the two, who were responsible to each other in connection with the handling of the collections for the out-of-town representatives of the bank, made it possible, it is declared, for them to put in operation a systematic scheme of stealing.

Quinn was discharged on Monday and immediately disappeared from the city, his wife going to the residence of her father-in-law at 560 Noe street and closing up the family home. Brainard left of his own accord ten days ago and has been under surveillance of private detectives employed by the Globe Indemnity Company in his home at the St. Charles apartments, 1474 Sacramento street, where he keeps bachelor quarters.

John E. Fitzpatrick, cashier of the bank, admitted the facts of the alleged defalcations this morning. He said:

Both young men have been in our employe I should say approximately twelve years. We never thought of suspecting either of them and it was a great surprise to us to discover the irregularity. I am satisfied that the alleged stealing has been going on less than a year and the exact amount is $7000. We ourselves will not prosecute, because we are fully protected by the bond furnished by our employees and we do not know what action the indemnity company will take. I am sorry that this regretable incident has been given publicity.

The local manager of the Globe Indemnity Company declined to make any statement. It is believed that Quinn has disappeared.

STATE CONVENTION OF ELKS BEGINS

More Than 2500 Delegates Are in Attendance at Santa Barbara.

SANTA BARBARA, Oct. 6.—Despite the fact that rain was falling in neighboring cities, the sun was shining on the official opening of the B. P. O. Elks' state convention here today. More than 2500 delegates make up the antlered herd assembled here for the annual conclave of the State Lodge Association.

Two business sessions will be held today. During the afternoon session the meeting place of next year's convention will be decided upon. The fight centers between the Monterey and Santa Cruz lodges. Santa Cruz is considered likely to land the meeting.

Competition drills will be held this evening and Saturday.

Friends of William Abbott, counsel for the United Railroads, San Francisco, claimed he would be selected as the new president of the State Association.

S. F. Police Pursue Fugitive Over Line

SAN FRANCISCO, Oct. 6.—John Panagapulos believed himself safe from pursuit in the Six Mile house in San Mateo county this morning when the police, having crossed the line, broke in upon him and arrested him on two felony charges alleged to have been committed here.

Patrolman William Denser decided, however, to have some San Mateo county law on his side when he made the capture and Patrolman W. P. Acheson of South San Francisco accompanied him and participated in the arrest. The accused is charged by Louis Boson of 389 Third street, of passing two fictitious checks upon him.

Fund for Old Mission

Native Aid for San Jose

JEAN ESTELLA McEWEN.

Orpheum Benefit to Be N. S. G. W. Event

When Henry Shumer makes his first appearance at the Oakland Orpheum Monday night in the "Potash and Perlmutter" play he and the other Orpheum artists will be given a real, rousing California welcome, for the big theater will be packed to capacity with the allied parlors of the Native Sons and Daughters.

The funds from the theater party, which was arranged as a benefit by the joint parlors, will be used to complete the restoration of the Mission San Jose.

As a favorite of Oakland audiences Shumer's appearance at the Orpheum has proved one of the big drawing cards of the theater party. The management has secured an unusually attractive bill in honor of the Native Sons and Daughters. Besides Henry Shumer and Alexis Luce, two noted character actors, who will appear as Abe Potash and Mawruss Perlmutter and their company of twenty players, there will be a big vaudeville program.

Living models for the show room scene in "Potash and Perlmutter" will be provided by the firm of H. C. Capwell & Co. and each will wear the finest gown from the show rooms of the Capwell firm.

Among the special attractions will be the singing of "I Love You California" by Miss Jean McEwen. Stereopticon slides showing how the old mission was before its restoration was taken in hand, how it appears now and how much more work yet remains to be done will be features of the entertainment.

Mrs. Jennie Jordon and Mrs. Nellie De Blois, who have charge of the disposal of box seats, report a ready sale of tickets. Mrs. C. Hall has charge of the candy and serpentine, which Native Daughters will have on sale.

WESTERN PACIFIC TO BUILD FEEDER

SAN FRANCISCO, Oct. 6.—That an important feeder for his road is likely to be built soon was made known today by Charles M. Levey, general manager of the Western Pacific railway.

Connecting with the Western Pacific at Wendover, the new road is planned to follow the Nevada-Utah State line southward for approximately sixty miles, thereby opening up a rich agricultural and mining territory known as the Deep Creek country.

Two wealthy Bostonians are known to be largely interested in the Deep Creek country, whence strong support for the projected road is expected to come. They are United States Senator John Wingate Weeks, who among other distinctions is a member of the Society of the Cincinnati, and Henry Hornblower, president of the Boston Stock Exchange and financially interested in many big affairs.

The Deep Creek country is said to be rich in copper, and for years it was supposed by Pacific Coast railroad men that the San Pedro, Los Angeles and Salt Lake would run a feeder through it. That this never materialized is believed to have been due to the two Bostonians turning the cold shoulder.

Duncan McVickie of Salt Lake, who has had the promotion of the new road in hand and is in San Francisco conferring with General Manager Levey, was emphatic last night that any part taken in the matter by Senator Weeks and Henry Hornblower, individually, must not be attributed to the Eastern financial firm of Hornblower & Weeks.

General Manager Levey said that the proposed road will be standard gauge, probably will be organized at Salt Lake, and that the Western Pacific is working harmoniously with the Deep Creek country people. He would not venture an opinion when the first sod will be turned or the last spike driven.

"Fly Killing Device" $10,000 Swindle

CHICAGO, Oct. 6.—Agents of the state attorney's office were ready to serve warrants today on the alleged perpetrator of a $10,000 swindle involving the sale of patent rights to an imaginary "electric fly-killing screen." The swindle, it is alleged, was effected by a man posing as Jim Chipman or James D. Kirkland, his wife and "Doc" Donohue, the latter a member of a band of alleged Mann-Act blackmailers recently arrested here and in eastern cities.

ALL MUST GO!

THE FINAL CLEAN-UP OF THE SALVAGE CO.

Our Bargain Bins Are Packed Full of Staple Merchandise Marked so Low That They Will Stand Out as the

Most Wonderful Price-Slaughtering Event of the Decade

Come One—Come All—and Hitch Your Dollar to a Bigger Load Than It Ever Pulled Before.

Clothing and Gents' Furnishings

$25.00 Hart Schaffner & Marx Suits $13.85

$27.00 Hart Schaffner & Marx Suits	$14.85	$5.00 Foss & Packard Shoes	$3.95	$4.00 Men's Heavy Work Shoes	$2.65
$25.00 Kuppenheimer Suits	$12.85	$2.50 Men's Work Pants	$1.48	$4.00 J. B. Stetson Hats	98c
$15.00 Young Men's Up-to-Date Suits	$7.95	$3.50 Men's Work Pants	$1.95	50c President Suspenders	23c
$20.00 and $25.00 Men's Suits, damaged by water	$6.95	$15.00 Men's Overcoats	$4.95	$2.00 Men's Flannel Shirts, all sizes	98c
$15.00 Men's Rain Coats	$7.95	$18.00 Men's Overcoats	$5.45	$2.50 Men's Flannel Shirts, all sizes	$1.35
		$25.00 Men's Overcoats	$11.95	$3.00 Men's Work Shoes	$1.98
				$1.50 Men's Rubbers	59c

SUGAR, 4 Lbs. . . .25c

Radio Soap—10 Bars	25c	$1.00 San Rocco Salad Oil	65c	Fresh Roasted Coffee, per lb	19c
Ark Soap—9 Bars	25c	10c Bon Ami	5c	15c Solid Pack Tomatoes	9c
Diamond C Soap—8 Bars	25c	15c Royal Baking Powder	10c	10c Tuxedo Tobacco	7½c
10c E. C. Corn Flakes	7½c	10c Rex Pork and Beans	6¼c	10c Lucky Strike Tobacco	7½c

10 Yds. CALICO, damaged by water . . 25c

35c Bath Towels	19c	50c Ladies' Underwear	19c	$1.00 Infants' Embroidered Coats—Damaged	19c
75c Bed Sheets, 72x90 inches	48c	75c Children's Dresses	48c	$1.50 Ladies' Sweaters	69c
75c Ladies' Eiderdown Sacques	29c	$1.00 Flannel Night Gowns	59c	75c Ladies' Union Suits	39c
25c Ladies' Vests	19c	$6.00 Wool Blankets	$3.25	$1.25 Ladies' Gingham House Dresses	89c
15c Ladies' Hose	9c				

PACIFIC SALES CO.

FORMERLY

THE SALVAGE CO.

531 Twelfth Street, Bet. Washington and Clay Streets

The Right Goods
The Right Prices
The Right Terms

SUITS

with all the new features and new lines. Splendid color range and complete stock of new materials.

3 High-Grade Specials Saturday Evening

$22.75 $27.75 $32.75

Cash or Credit

The Best of the New Fall Coats

Specially Priced Sat. Evening — For Woolen ..... $12.50 up; For Plush Styles ..... $25.00 up

DRESSES, FURS, WAISTS AND SKIRTS arriving constantly and specially priced for Saturday evening. Everyone a big value.

CLOSED SATURDAY

on account of holiday, but open at 5:30 p. m. with unusual bargains to make up for loss of Saturday morning and afternoon business hours.

CASH OR CREDIT—PRICE THE SAME

EASTERN OUTFITTING CO.

581 FOURTEENTH STREET, OAKLAND

Air-Tight Heaters

ARE INEXPENSIVE AND VERY ECONOMICAL TO MAINTAIN. WE CARRY A COMPLETE LINE AND AS WE SELL FOR CASH ONLY, OUR PRICES ARE THE LOWEST.

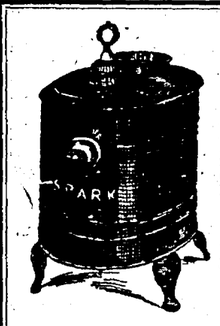

$1.25

$6.50

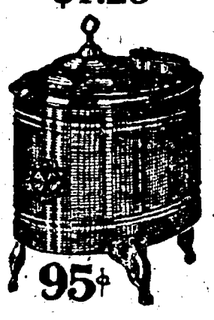

95¢

Heaters For Wood Coal Oil Gas or Electric

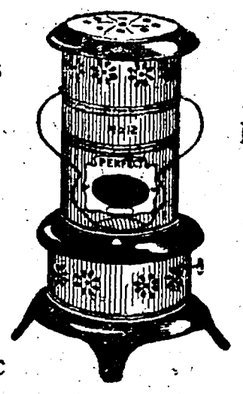

$2.98

We Carry And-Irons Fire Screens Fire Sets Coal Buckets Wood Baskets Etc.

$11.50

Washington St. near 13th OAKLAND

Branch in Berkeley

Schlueter's FOR Service

New Entrance, 478-480 13th, Nr. Washington

Phone Oak. 3855

AMUSEMENTS

SWIMMING MEET

STANFORD vs. PIEDMONT A. C.

Saturday Evening, October 7th, at 2 o'Clock

NEW PIEDMONT BATHS

24TH AND VERNON STS.

Warm, Clean, Salt Water

AMUSEMENTS

Macdonough

PHONE LAKESIDE 64

TONIGHT AT 8:15

Final Performance Tomorrow Night.

Popular Matinee Tomorrow.

Oliver Morosco's Big Musical Success

Canary Cottage

With its great cast and wonderful scenery.

Special Morosco prices, $1; 1st 6 rows, $1.50

Next Week, Beginning Monday—Return of Sid Grauman's Sensational Production

'Midnight Frisco'

SEE Stella, The Aloha Twins, Scott Butterworth, the Souse, Coffee Dan

Matinee Daily—Seats Now Selling

HIPPODROME A FAMILY THEATRE

CONTINUOUS PERFORMANCE DAILY 1:30 TO 11 P.M.

BIG DOUBLE BILL! VAUDEVILLE!

And the Kleine 5-part feature

"The Destroying Angel"

Founded on Louis Jos. Vance's Novel

MATINEE DAILY 10c ALL SEATS

Evenings, 15c ALL SEATS

Coming Soon—"The Shielding Shadow."

TODAY

Theater St. Francis

Geary St., at Powell

Pauline Frederick in "Ashes of Embers"

RALPH HERZ in "The Lady-Killer"

Bernat Jaulus and Sydney Polak and their double orchestra

Continuous show: 11 to 11. Only "first-run" clean features. Matinee, entire house, 15c; evening, entire house, 20c; Loges 30c. Phone Kearny 38.

Photo-Engraving at TRIBUNE Office.

AMUSEMENTS

OAKLAND Orpheum

Phone Oakland 711. 18th and Clay Sts.

THE BEST OF VAUDEVILLE. MATINEE EVERY DAY!

BERT KALMAR and JESSIE BROWN in "Nurseryland"; ALLAN DINEHART and COMPANY in "The Highest Bidder"; DEIRO, ROBERT DORE and GEORGE HALPERIN, METRO PICTURES, THE NEW ORPHEUM PLAYERS, "THE MIS-LEADING LADY," a play in three acts.

VACATION PRICES — Matinees, 10c, 25c; evenings, 10c, 25c, 50c.

Next Sunday—Henry Shumer and Alexis Luce as "Potash and Perlmutter," supported by 20 clever actors in the famous three-act play, "Potash and Perlmutter."

Pantages

A Medley of Music and Merriment

"A Night in the Park"

The Funniest Ventriloquistic Act,

HARRY COLEMAN

THE ONLY FIRST-CLASS ALL VAUDEVILLE PROGRAMME IN OAKLAND. KARL EMMY AND HIS PETS, classiest canine novelty; ADNA AUG, famous comedienne, in types from life; MELODY SIX, a symphony in tone-color; KIMBERLY and ARNOLD; 'THE CRIMSON STAIN.'

COLUMBIA TONIGHT AND ALL THIS WEEK

CHARLES ALPHIN PRESENTS THE POPULAR HEBREW COMEDIAN

WILL KING

AND A FASCINATING CHORUS WITH A GREAT COMPANY IN THE BREEZY MUSICAL HIT

THE JAIL BIRDS

MATS. EVERY DAY ALL SEATS 10¢

CHORUS GIRLS CONTEST EVERY FRIDAY NIGHT

IDORA

Ukulele Festival

Sunday, October 8th.

Motion Picture Theaters

15 AND 25 Oakland Theatre

Broadway at 15th St.—PARAMOUNT PICTURES. Matinee, 10c. Evenings, 10c and 15c

TODAY AND TOMORROW

PAULINE FREDERICK in "Ashes of Embers"

Alice Brady in "MISS PETTICOATS"

RELIANCE CLAY AT SAN PABLO

Matinee, 10c; evenings, 10c and 15c.

TONIGHT

Oakland's Favorites

KOLB and DILL in "THE THREE PALS" A Different Sort of Comedy,

Also FRANCES NELSON and E. K. LINCOLN in "THE ALMIGHTY DOLLAR."

Coming Sunday—"THE CLANSMAN." Three days only. All seats 25c

The first and only Class A building in Oakland devoted exclusively to motion pictures.

FRANKLIN THEATER FRANKLIN ST. NEAR 14TH

Continuous Performance—1:15 to 11:15. Matinees 10c; Evenings 15c; Children 10c.

TODAY AND TOMORROW

DOUGLAS FAIRBANKS

In "MANHATTAN MADNESS" and

VIRGINIA PEARSON in "DAREDEVIL KATE"

Also—A two-reel Keystone Comedy, Hearst News Weekly, and Other Attractions.

Coming Sunday—"WM. S. HART."

BROADWAY THEATRE BROADWAY AT 12TH ST

TO-DAY

CHARLIE CHAPLIN

In His Latest Picture "THE PAWNBROKER"

First Time in Oakland

ALL SEATS 10¢ CHILDREN 5¢

Bookbinding at TRIBUNE Office.

Oakland Tribune

FOUNDED BY WM. E. DARGIE IN 1875
Member American Newspaper Publishers' Association.
Charter Member, Audit Bureau of Circulation.
Exclusive Complete Associated Press Service for Greater Oakland.
Full United Press Service.

TRIBUNE PUBLISHING COMPANY, PUBLISHERS
JOS. R. KNOWLAND ..... President
JOHN R. BURTON ..... Vice-President
B. A. FORSTERER ..... Secretary

TRIBUNE every evening and Sunday morning, 50c a month by carrier; single copies, Daily Edition, 2c; Sunday Edition, 5c. Back numbers, 5c per copy and upward.

Subscription Rates by Mail, Postpaid:
United States, Mexico and Canada.
One year .....$5.00 | One month ..... .50
Six months ..... 2.75 | Three months $1.50

SUNDAY EDITION BY MAIL
Three months .....$ .60 | Six months $1.00
Twelve months $2.00
Entered at Oakland Postoffice as second class matter.

NEWSPAPER POSTAGE RATES, 12 to 16 pages, 1c; 18 to 32 pages, 2c; 34 to 48 pages, 3c; 50 to 60 pages, 4c; Foreign Postage, double rates.

PUBLICATION OFFICE—TRIBUNE building, corner of Eighth and Franklin streets; phone Lakeside 6000.

A file of THE TRIBUNE can be secured at the office of Messrs. E. and J. Hardy & Co., 30-31-32 Fleet street, or Daws Steamship Agency, 17 Green street, Charing Cross, London; Albert Peters, No. 6 Unter den Linden, Berlin.

Entered as second-class matter February 21, 1908, at the Postoffice of Oakland, Cal., under act of Congress March 8, 1879.

TO SUBSCRIBERS.
Subscribers failing to receive their paper within a reasonable hour after publication will please report the same to THE TRIBUNE Office by telephone, and a special messenger will be dispatched with a copy of THE TRIBUNE at once.

MANAGER FOREIGN ADVERTISING—Williams, Lawrence & Cresmer Co., New York—Brunswick Bldg., Fifth Ave. and Twenty-sixth street. Chicago—Harris Trust Bldg., Will T. Cresmer, representative.

FRIDAY, OCTOBER 6, 1916.

GOOD APPOINTMENT, BUT LATE.

Appointment of Major-General Goethals, builder of the Panama Canal, to act as chairman of the commission to investigate conditions pertaining to the Adamson law, is praiseworthy. President Wilson could not have found a better-qualified man to direct this important matter.

An executive of remarkable ability, of keen discernment and a thorough grasp of industrial and economic laws and conditions, General Goethals may be expected to discover the realities of the railway situation. He is also certain to draw his conclusions tersely and express them with absolute frankness.

It is unfortunate, however, that General Goethals should have been called upon to render service at such a late stage in the controversy. He should have been given the opportunity of conducting an investigation and making a report thereon before Congress was coerced into enacting the Adamson law. Selection of a man of such acknowledged ability as General Goethals will not serve to win public endorsement of the policy of passing a law and investigating conditions it is destined to affect afterward, of the practice of finding a man guilty and then trying the case.

DEPLORABLE CONDUCT.

It was a thoroughly regrettable exhibition those women who tried to interfere with the speech-making of Senator Lewis in San Francisco made of themselves. Men and women who think must profoundly deplore their ungenerous conduct, both for their own sake and for the general reputation of womankind for good sense.

Three or four advocates of the suffrage amendment invaded the audience Senator Lewis was addressing and tried to interfere with the speaker's plans by the so-called "silent treatment" and by distributing handbills among the audience, in violation of the municipal laws. The contempt which these misguided zealots showed for the laws of the city was not as unfortunate as their disregard for the ordinary social courtesies.

Because we do not favor nor intend to vote for the candidate Senator Lewis is supporting, nor approve of the senator's campaign utterances, does not give us the right grossly to deny him the privilege of expressing his views to those who do wish to hear him. Nor does it justify us in wantonly offending those who wish to hear him.

In all discussions of political questions a respectful hearing should be accorded everyone recognized as having the right to speak. For those who do not wish to hear there is always plenty of room to be found outside. To invade and attempt to break up or confuse political meetings by persons who do not approve their complexion is a relic of the old methods. The women who made themselves obnoxious to the Democratic gathering in San Francisco were disciples of this method. Their conduct was far beneath the dignity of suffrage, and it was prejudicial to their own cause and purpose.

TALKING AT HIGH SPEED.

Senator Jim Reed has been speaking again. As usual, he was long on words and short on facts. "I talked with a man who is manifestly a nervous wreck," declared the senator from Missouri. "He used to pull the Twentieth Century Limited between Chicago and New York. He told me that by actual mathematics it could be demonstrated that upon that run the engineer holding that throttle had to read and record in his own brain six signals every second. Eight hours a day is long enough for that kind of labor."

If these were the facts The TRIBUNE would be in thorough accord with the statesman from Missouri. Every railroad employee knows that such a statement will not bear analysis. The truth is that this particular train is run by seven successive engineers, no one of whom runs over four hours, while each receives far more than eight hours' pay for from three to four hours' work, being paid mileage instead of time. Furthermore, even if the train made sixty miles an hour continuously, it would travel only eighty-eight feet a second, so six signals a second would mean one each sixteen and two-thirds feet.

Senator Reed's tongue appeared to be going faster than the Twentieth Century Limited.

JAPAN'S VIEWPOINT.

There has been cabled from Tokyo to the publicists working in behalf of the Japanese government in the United States a detailed version of the recent encounter between Chinese and Japanese soldiers at Cheng Chia-tun in Manchuria, an episode which has produced another crucial period in Chino-Japanese relations. There is included an extract from an editorial in the Tokyo Jiji Shimpo of September 12, which the New York Times has published in a communication signed by Mr. Jiuji G. Kasai of San Francisco. This editorial may be taken as representing the Japanese government's attitude. It reads in part:

> In the light of actual facts the blame is plainly on the Chinese side. Yet Liang Shih-yi and his followers, who have been hostile to President Li Yuan-Hung, have been blaming Japan by misrepresenting facts, and have incited popular resentment against Japan in order to embarrass the President. This is a very serious affair, and may threaten the cordial relations of the two countries. It injuries the feeling of our people, and will cause serious international complications between the two neighbors, who have become very friendly recently.
>
> Japan has been seeking better understanding with China, and does not wish to force an issue upon her. She wishes that the present question will not interfere with the amicable relations of our two nations. Nevertheless, the importance of the question places the responsibility, not on local officials, but on the Central Government at Peking. It is supposed that after a thorough investigation by Consul Sakawa, Japan will commence negotiations with China. Though the nature of the demand has not been decided upon, the punishment of the offenders and the apologies of the responsible officials will be demanded. It is also expected that the Government will negotiate for a guarantee for future peace and safety. Should the present unfortunate incident be repeated by anti-Japanese soldiers of China stationed in Mongolia it would not only jeopardize the residence of our people in Mongolia, but would nullify the rights of residence and trade in the territory which we have secured from China. This we cannot endure.
>
> It is therefore most urgent that we should adopt such measures as would prevent its recurrence in the future. It matters not whether the Chinese or the Japanese Government takes the measure. At any rate it is necessary at this moment that we should secure a guarantee for the future. Doubtless it will be discussed at the negotiations between the two Governments. Since the two nations have been eager to maintain peace and harmony it is expected that there will be a satisfactory settlement.

It is interesting to get Japan's viewpoint, because, by deleting official statements of all the stereotyped and archaic diplomatic phrases about "friendship," etc., the hard and persistent schemes of aggression are clearly exposed to view.

We hope that Senator James Hamilton Lewis of Illinois is not too greatly overwhelmed by the discovery that Californians are only moderately impressed with whiskers, and that they have a pretty fair understanding of the Japanese question. Also, that they are still open to argument as to why they should cast their ballots for a President who for more than three years and a half has ignored their petitions and needs—who has never shown sympathy with or a desire to understand their interests.

Premier Hammarskjold declares that Sweden is strictly neutral. It must be admitted that that nation has pretty successfully maintained the trying status of neutrality, though it could have no reason to rejoice over Russian ascendancy. Sweden has no reason, perhaps, to fully trust any of her great neighbors; but she has a vivid reminder of Russian unneighborliness in the way in which she was shorn of Finland.

It is an unusual statement that "cheating is to be made unpopular by U. C. students." A student committee to "properly instruct offenders and teach wherein the dishonor and injustice of cheating lie" may be well meant. But any student who has to be instructed as to the ethics of cheating has a faulty moral equipment that committee work is not certain to correct.

CALIFORNIA'S BIG YEAR.

(From the New York Sun.)

According to the report of the California Fruit Growers' Exchange, California never gave us more citrus fruit and received more for it than during the season of 1915-16. Trains carried out of the State 44,473 carloads of oranges, grapefruit and lemons, and brought back to it more than $41,000,000 of money.

As oranges are the principal citrus product of California, the statistician has been making some careful calculations on that fruit for the growers. He reports that for each family of five persons the consumption of oranges is two dozen a month in the navel orange, or winter, season, and half a dozen a month in the Valencia, or summer, season. Boosting has brought the consumption of the Valencia up to that standard. Other fruits had the preference in summer, but the Californians by skillfully exploiting orange juice as a rival of grape juice in prohibitive communities and of John Barleycorn everywhere have created an increasing demand for their fine Valencias.

Raising citrus fruit is only part of the sport, selling it to an advantage is the important part of the game. Once the Californian marketed his product on his own hook. Now more than 67 per cent of the State's crop is handled through the Fruit Growers' Exchange, a non-profit, co-operative organization. Perhaps in no other of the world's agricultural products is there a more complete marketing service.

California sold more lemons last season than in any previous year. This was due to the war's interference with the regular shipment of the Italian crop. The sale of her lemons still worries California. The Italian fruit is grown at one-third the cost of the Californian, the cost of packing is one-fourth less and the freight charges on a box of California lemons to this city are about two and one-third times as much as the cost from Palermo to New York.

The California growers apparently accept these conditions and have gone to work studying cultural and distribution methods, thus hoping to be prepared "to offset the lower Italian charges" when the end of the war brings normal international trade conditions. Through her energy and spirit of co-operation and despite her extreme modesty, California may yet win her fight.

NOTES and COMMENT

"Bridesmaid and Best Man Wed" is the head carried by a contemporary. This is certainly a case of "getting the atmosphere."

* * *

Mount Lassen is spouting again. In these campaign times it couldn't remain quiescent in the face of such active opposition.

* * *

A man wearing silk stockings and a wrist watch was convicted in a San Francisco court. He stood no chance before a jury of real men.

* * *

There were two circuses in town yesterday. One held forth near the Auditorium and the other was in full swing in the chambers of the Board of Supervisors.

* * *

Dudley Field Malone has come and gone, Tagore is present and Inez Milholland Boissevain is apparent. These are all very well; but look who's here now—Jess Willard!

* * *

A Portland man fell from the third-story and fractured his wrist. Big fall for such small results; though his name, Kovalchuk, remains intact so far as the report indicates.

* * *

"Probing" one's appointees is rather a unique procedure, but such a probe is about to be started in San Francisco in the investigation ordered of the immigration service.

* * *

The battleship California is reported to be 3.1 per cent completed—a determination which requires about as much mathematics to fully appreciate as must have been summoned to establish.

* * *

It is curious what ramifications characterize some phases of this political campaign. The soda water manufacturers feel the necessity of solemnly disclaiming sympathy with the prohibition movement.

* * *

The Alameda city fathers are discussing the electricity shortage. As an evidence of the versatility of the council, a while back the discussion hinged on the shortness of clothing worn on the Alameda beaches.

* * *

Students who do not register and vote are contemptible, in the opinion of the editor of the student daily at Stanford. Why confine your excoriation, Mr. Editor, to students? It applies with equal force to the everyday citizen.

* * *

The rains damaged the fig crop, which induces thought as to how very recently such damage has been possible. The raising of figs in commercial quantities is one of California's newest industries, and promises to be one of its most important.

* * *

According to a news item, the word "obey" may be stricken from the marriage ritual of the Episcopal church. The sentence, "With all my worldly goods I thee endow," is also likely to go into the discard. Excluding both might be in the nature of a compromise.

* * *

Lloyds refuse to insure the California "wets," even though violently prejudiced against water, which recently cost that firm $25,000. If the Lloyds management in London could vote, it is a safe gamble they would line up with the "drys" after stocking up on whisky and soda.

* * *

The enthusiastic reception of the Hon. Charles Warren Fairbanks is, of course, largely due to his national fame as a statesman and to his eminence as a publicist, but also in part, without much doubt, to a more emphatic realization of what would be in the vice-presidential seat four years more but for the candidacy of the distinguished Indianan.

PROMISE AND FULFILLMENT

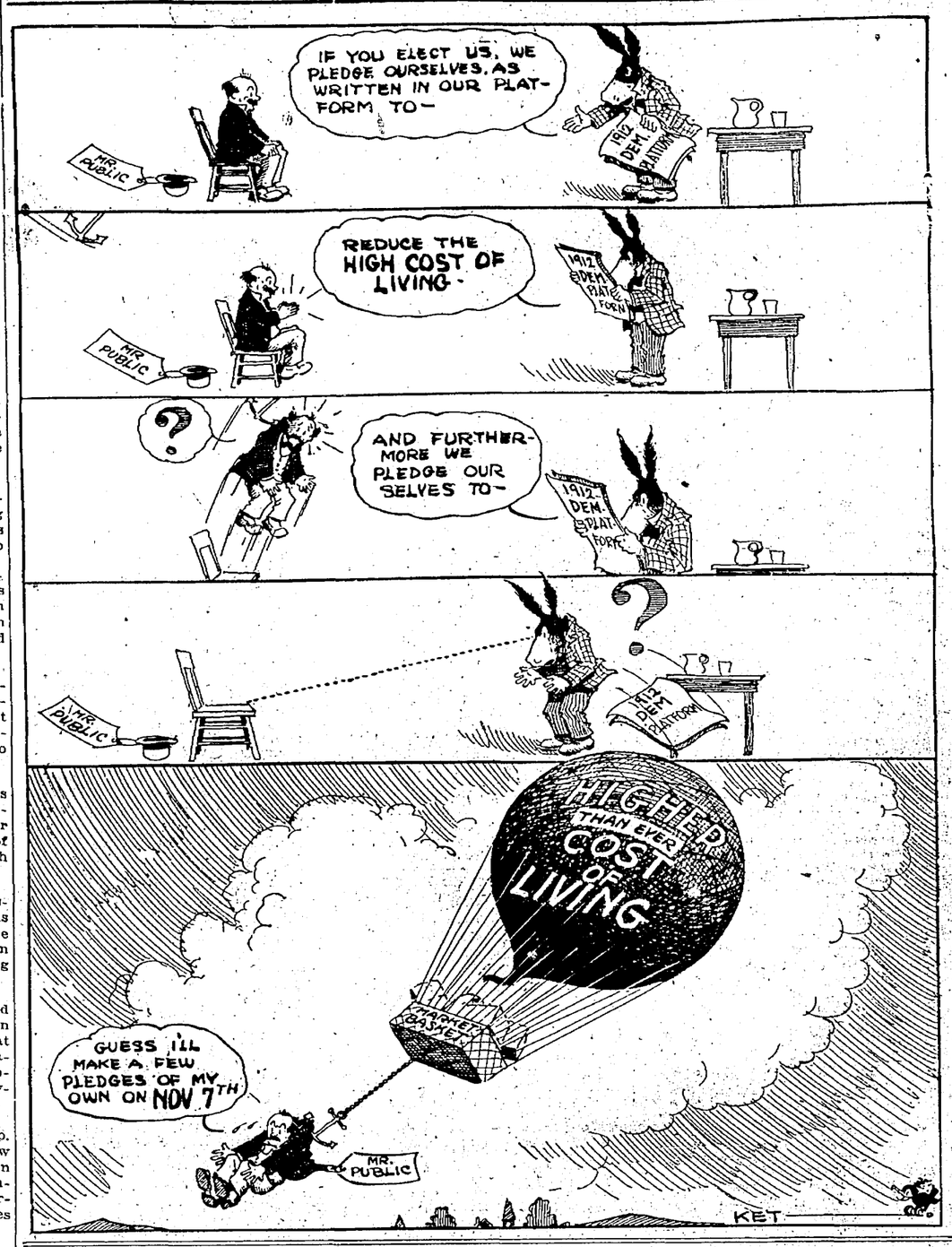

TWENTY YEARS AGO TODAY

The Central Baptist Association is holding its sixteenth annual convention at the First Baptist church, corner of Brush and Fourteenth streets, today.

With 111 inmates, the Fred Finch Orphanage, at the annual meeting of the managers yesterday, was reported to be in a most flourishing condition.

The wedding of Arthur C. Barker and Miss Mabel Crabtree will take place this evening at the home of the bride, 616 Fifteenth street.

The delegates to the grand lodge of the Portuguese Benevolent Union assembled in Druid's hall, Pleasanton, today.

AN IMPORTANT MISSION.

Mr. Hughes strikes a vital chord when he says that in his sober judgment, the prosperity of this country cannot be maintained without "the application in a fair and faithful manner of the doctrine of protection to American industry." It will be the mission of the Republican party to make just that application.—Springfield Union.

WHEN A FRIEND SUCCEEDS.

"Fred is making good in law,"
You may hear a comrade say,
Do you answer with a "pshaw,"
By the way?

"Tom is doing well, I hear,
Coming nicely to the front,"
Do you meet that with a sneer
Or a grunt?
Hearing of a friend's success,
Do not let it make you mad.
Chip in with a hearty: "Yes,
I am glad."—Kansas City Journal.

BLUNDER OR INTENT?

The militiamen on the border have just gotten their July pay. Distribution of August pay checks has not begun. If those in authority had set out to disgust the guardsmen with their service they could not have applied themselves more studiously. Their blundering has been so persistent as to smack of premeditation.—New York Evening Sun.

THE JESTER.

Costly Domestic Flood.

Onyx—My wife burst into a flood of tears the other night.

Bronx—Did she cause any trouble?

Onyx—I should say so. Swept away $48 for a new hat in the first torrent.—Chaparral.

The Ethics of Sinning.

"I say, Billy, I think it's very sinful of you to cut the lawn on Sunday."

"Sinful? Why is it?"

"Because everybody will know you're doing it when that machine makes such a horrid row."—Passing Show.

No Time-Saving.

"Do you love me?" murmured the beautiful girl.

"I do. Also I'm strong for suffrage, like your poodle, and think I can get along with your ma."

But she didn't accept him after all. A girl doesn't like to have all her questions anticipated.—Pittsburg Post.

IN OUR NEW HOME

Come in and look us over, SCHNEIDER'S STORE IS YOUR STORE—IT'S GOING TO BE THE PEOPLES' STORE OF OAKLAND. Our Motto is, "STYLE, SERVICE AND SATISFACTION TO YOU AT ALL TIMES." Come to "SCHNEIDER'S," the store that will always give you —A LITTLE MORE FOR A LITTLE LESS.—

Felt Slippers
Felt soles. Colors, brown, blue and gray. Beaded vamps. For women and children.
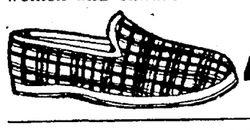
49c

Mens' Work Shoes
In heavy winter tan, Blucher cut, bellows tongues; nailed and sewed soles. Special $2.45

Boys' Storm Boots
Oil tan stock; sewed and nailed soles; extra heavy.

$1.95
Sizes 9 to 13½ $1.95
Sizes 1 to 5½ $2.45
Bellows Tongue

Ladies' Shoes

in patent and dull kid vamps with black cloth tops in lace; new style heels; short vamps. Special $2.95

Ladies' Rubbers
Storm vamps with heavy rolled edge soles and heels. Sizes 2½ to 8.

49c
Infants' Storm Rubbers.....25c
Sizes 3 to 10½.

Mens' Felt Romeos
Colors black and gray; best grade felt; turn soles. Special $1.15

Suits

Extra heavy fancy worsted, Venetian lined, hand tailored. Special $12.50

Shirts

Heavy material. Fast colors. Special 95c

HATS
Beautiful materials in Cloth Hats for men and young men. Special $1.95

Overcoats

Special hand-tailored, all-wool, extra heavy, fancy lined. Special $12.50

Boys' Suits

Ages 7 years to 18 years. 2 pair Knicker Pants and belt to match. Special $4.95

Boys' Sweater Coats Spec. 95c

Closed Saturday Until 5 P. M.

Schneider's SPELLS STYLE SERVICE SATISFACTION

AGENTS FOR SINCERITY CLOTHES AND W. L DOUGLAS SHOES

ELEVENTH AND WASHINGTON STREET

Second Section

Oakland Tribune

A GREATER NEWSPAPER FOR GREATER OAKLAND

50c PER MONTH DAILY AND SUNDAY

VOL. LXXXVI. OAKLAND, CALIFORNIA, FRIDAY EVENING, OCTOBER 6, 1916. Bx NO. 46.

SEEK TRACE OF UNCLE OF 'HEIRESS'

Anna Mallen, Who Gave Up a Fortune, Has New Experience Added to Unusual Ones of Week; Seeks Police Aid

On the trail of a series of experiences which have included the dangling of an unwelcome fortune before her eyes, the death of a loved uncle, and the possibility of a contest for his estate, has come to Miss Anna Mallen, 759 Walsworth avenue, the news of the mysterious disappearance of another uncle, Peter B. McGerry, formerly of San Jose.

Miss Mallen, who was yesterday named sole heiress in the $150,000 estate of William B. McGerry and who announced that, inasmuch as the widow and daughter of McGerry were left nothing, she would not accept the fortune, is today leading in the efforts to find her missing relative.

Peter McGerry was a retired business man of San Jose, 60 years of age, in good health until the time of his disappearance. He was six feet in height, weighing 190 pounds, with iron-gray hair and mustache. According to Mrs. Mallen, he may be in some distant place in Sonoma county, where communication is difficult. She believes that he would seek a stopping place in that county, his former home having been there. A statewide search has been started, however, in an effort to find him.

Denying that her brother's presence in Oakland would have any bearing on the estate's disposition, Mrs. Mallen also said that no contest was anticipated.

"Mr. McGerry will receive nothing from the estate," said Mrs. Mallen this morning, "but we are very anxious to find him. He is unaware of his brother's death on September 26, and we also fear that something may have happened to him.

"I cannot make a full statement of our intentions at this time, other than that there will be no contest and that everything is to be amicably settled without friction. We are all the very best of friends. Howard J. Mallen Jr., will take up the realty affairs of his deceased uncle, so in this way our family is well represented."

William B. McGerry, who died at 4154 Piedmont avenue September 26 was a realty man widely known in the bay district. He came to Oakland for his health, which had been failing him for home time. In his will, which was probated yesterday, provision was made only for his niece, Miss Anna Mallen. By the terms of the paper Miss Mallen was to receive the entire amount of the six-figured estate.

A legal flaw was found in the will in that unless the document specifically omits the widow and children it is invalid. The will makes no mention of the widow, Mrs. Nellie McGerry, or the 7-year-old daughter. Therefore, any contest for the estate would result favorably to the wido and child, according to competent lawyers.

James G. McGerry, brother of the deceased, and widely known Standard Oil official of Manchester, Mass., has taken over the affairs of the widow and child, according to statements made by relatives. According to law, Mrs. McGerry may lay claim to one-half of the estate, while the 7-year-old daughter may have one-fourth. It is thought that the additional one-fourth of the $150,000 may have something to do with Peter McGerry, the brother who cannot be found.

Murphy Answers Factory Committee

Calls Exhibit Expert Insubordinate

Supervisor Says Nichols Was Disloyal

Some of the things Supervisor D. J. Murphy had to say today about the row that has developed over the dismissal of Fred Parsons, factory expert, and W. B. Nichols, agricultural processor.

Parsons has shown insubordination and has been calling the members of the Board of Supervisors "pin heads."

Nichols spent most of his time for two years prior to the opening of the San Francisco exhibit working directly against his own county.

Parsons has been trying to interject religion into what should be purely a matter of business.

The exposition work of the county is no longer to be a hospital for employees who simply want a job.

Sharp thrusts at the manufacturers who protested the removal of Fred Parsons and W. B. Nichols from the county exposition board and charges of insubordination, job-seeking and attempts at dictation are made by Supervisor D. J. Murphy, who today charged that the exposition work of the county had degenerated into a scramble for paying situations.

"The exposition work of Alameda county has degenerated into a cheap scramble for jobs," said Murphy, "and an effort upon the part of employees to dictate what shall be done by the Supervisors, who are directly responsible to the people for the use of their money. The Board of Supervisors is responsible for the expenditure of the money and not the employees or any other organization. The exposition work of Alameda county does not exist for the purpose of providing jobs for anyone.

"The Board of Supervisors is attempting to reorganize the exposition work, which should have been done at the close of the Panama-Pacific Exposition nearly a year ago. At that time we reorganized the office force and we are now reorganizing the exhibit force.

WILL SAVE MONEY.

"The expositions are practically all over and there is no need of a big force of employees, and the Supervisors recognize that fact. The San Francisco exposition has been closed for nearly a year and all of the district fairs at which Alameda county will exhibit are over. We have a vast amount of material on hand, left over from these expositions, despite the fire at Sacramento, and we are reducing a force that might have been reduced some time ago.

"As for the two individuals over which there seems to be so much trouble, neither one of them is necessary to the county. Parsons has shown insubordination and has been calling the members of the Board of Supervisors 'pin heads' and trying to interject religion into what should be purely a matter of business. Parsons was originally employed only to collect exhibits for the San Francisco exposition and his term of employment was intended to end shortly after that exposition opened. The exposition commission did meet and recommend his retirement, but he worked around until that recommendation was never presented to this board, and he has hung on ever since until he has come to think that it is the duty of the county to support him. Parsons should be ashamed to try and hang on to a job of that kind.

WORKED AGAINST COUNTY.

"As for Nichols, it is not generally known that he spent most of his time for two years prior to the opening of the San Francisco exhibit processing fruits for nearly every county in the state. He did more work preparing exhibits for other counties than for Alameda county, which had paid him a big salary for years. He worked directly against his own county in so doing.

"We no longer need high-priced and high-salaried men. We have a good foundation to build upon and each one of the two proposed employees is competent for just what he is intended to do. The exposition work of the county is no longer to be a hospital for employees who simply want a job.

"It does not look well for any of the manufacturers of Alameda county to criticise this board. We gave them everything that they wanted at the San Francisco exposition, even to purchasing for them space for private exhibits in exposition palace, so that they could secure awards and prizes that were useful to them. This board has given more recognition to the manufacturers of Alameda county than ever before, and they have no cause for complaint.

"We may be 'pin heads,' but we propose to save the money of the people where we can."

GIRL CALLED LEADER OF MURDER GANG

Wounded Woman Frustrates Attempt of Band to Hold Up and Rob Treasure Car, But One Occupant Meets Death

PHILADELPHIA, Oct. 6.—Mille de Marco, 19-year-old girl, alleged to be the chief of the "murder gang" which took one life yesterday and wounded two in a futile attempt to hold up and rob A. J. Rider of $5000 cash at Atsion, N. Y., was subjected today to hours of the third degree at detective headquarters and finally made damaging admissions, it was said by the police. The girl, the police stated, admitted that she and three men companions had motored from this city and were at Atsion at the hour of the shooting and that she had heard several shots after their chauffeur had stopped not far from the spot where a number of masked men fired on Rider's car in a vain attempt to halt it.

Guiseppo Russo, an intimate friend of the De Marco girl, according to the police; Frank Vessela, the chauffeur, and Frank La Dona, also were grilled and also admitted having been at the spot indicated by their alleged chieftain.

Mrs. Elsie Smalhouse, who foiled the bandits by her pluck, in keeping the Rider car at top speed after she had been hit by three bullets, was reported as resting easily today at the local hospital where she was taken with James N. Rigby, the other wounded occupant of the Rider car. It was A. J. Rider's brother, Henry D. Rider, who was killed. The party was carrying the $5000 cash payroll to the 300 employees of the Rider Cranberry Company, when the shooting took place.

A. J. Rider is president of the New Jersey Cranberry Growers' Association and heavily interested in various business ventures at Hammonton and Trenton, N. J.

Child Cries So Loud Police Are Called

Rosie Frebto, 6 years old, screamed so loudly while her mother, Mrs. Joseph Frebto, 511 Forty-fourth street, was punishing her last evening that neighbors telephoned the northern police station and Patrolmen Pardee and Long rushed to the scene in a police automobile. At the Frebto home, the officers say, they found the child tied to the wall, with the mother administering punishment for some minor offense which the little one had committed.

They remonstrated with the mother and advised her to be less severe in whipping the child. According to the neighbors, this mode of punishment is frequently employed by Mrs. Frebto.

FACTORY COM. PROBE INTO BOARD ROW

C. of C. Men Seek Data on the Clash With Supervisors and Threaten Call of Meeting at Civic Auditorium to Protest

With the appointment of a committee to "investigate ways and means of combatting the attitude on the part of the board of supervisors against the manufacturing interests of this county," the manufacturers' committee of the Chamber of Commerce has fired its first gun in the fight to be waged by the organization to obtain recognition of the factories in the county exhibit work. The action taken last night followed the dismissal of Fred Parsons, the factory expert on the exposition force, and W. D. Nichols, the processor, by the board of supervisors, and the dispute yesterday when Chairman D. J. Murphy, calling Chairman John W. Phillips of the factory committee a "dirty cur," threatened to "smash him in the face."

The committee appointed to investigate the matter, which will report at the next meeting of the committee, will consist of O. A. Kenyon, V. K. Sturges and James Pedgrift.

"It is up to us to support our chairman in this matter," declared Pedgrift. "I have had some experience in these matters, especially in the city council. People come with me while I start their fight, then pull out and leave me holding the bag. We won't do that in this case. It is up to every one of us to stand behind Chairman Phillips in this fight."

"The committee will not let this matter rest or blow over!" declared Phillips. "We are not politicians. We want efficiency and we are going to insist on getting it."

"I suggest," said H. A. Hunt, "that we hold an indignation meeting at the Auditorium and put this matter directly up to the people. These supervisors have too much power and so they abuse it, and I think the public ought to have this proposition put fairly before it."

This suggestion was referred to the new committee.

The meeting last night follows the dismissal by the supervisors of Parsons and Nichols, both recognized exhibit experts, who were replaced by George Shade, a relative of Chairman D. J. Murphy of the board, and George Croll, an appointee of Supervisor J. M. Kelley.

JEWEL LOOT NETS THIEF NEAR $2000

Bellevue Hotel Apartments Are Invaded by Sneak and Valuables of Guests Stolen, While Sleuths Seek Employee

SAN FRANCISCO, Oct. 6.—Detectives are seeking for an "inside burglar," following the jewel robbery this morning in the fashionable Bellevue hotel. That the theft was an "inside job" is indicated by a number of clews in the possession of the police, and it was on this account that the robbery was kept secret until the news leaked out to the guests.

Mrs. B. Walbridge, a wealthy San Francisco woman, was the victim of the thieves, losing $2000 worth of jewels. Miss J. S. Parke, her sister-in-law, living in an adjoining apartment, declares that her rooms were also entered.

Mystery is thrown into the case through the fact that no strangers had entered the hotel for some time before the robbery, and practically everyone known to be in the building has been accounted for. Whether one of the guests is a kleptomaniac or whether servants in the hotel are responsible for the thefts the police are at a loss to say. A close watch is being kept on the hostelry and a search has in the meantime been started for the jewels in pawnshops about the bay.

The theft occurred early this morning, according to the report in the hands of the police. Mrs. Walbridge and Miss Parke were absent from their rooms for a period of only two hours. The police therefore believe that the thieves had watched and timed their movements before attempting the robbery. Their dresses were ransacked and Mrs. Walbridge's jewel case carried away, locked. Miss Parke declares that her losses amount to $651.

Included in the loss of Mrs. Walbridge was a gold clasp brooch set with twenty diamonds and valued at $500 and a diamond platinum pendant valued at $300. Miss Parke lost $101 in cash, a cameo necklace inset with pearls, valued at $300, and an onyx pearl brooch which she values at $200. There were also several other articles.

Peace Move Is Called War Act

Allies Warn Dutch Government

ROME, Oct. 6.—The allies have informed the Dutch government that any move toward peace on the part of Holland would be construed as a pro-German act, it was learned today.

(This is the first hint that Holland has been feeling out peace sentiment among the European belligerents.)

Exactly when this information was sent to The Hague is not known here. The fact that such action was taken was disclosed in discussion of the Lloyd-George interview, warning neutrals not to intervene at this time.

Well-informed circles here say that the allies are reconciled to the probability that the war will last at least three years more.

FRANCONIA, GIANT BRITISH LINER, IS SUNK BY DIVER

Steamship Used As Transport, Had No Troops; Twelve of Crew Lost.

LONDON, Oct. 6.—The admiralty announces that the Cunard steamer Franconia, employed for transport duty, was sunk in the Mediterranean yesterday by an enemy submarine. The steamer had no troops aboard. Twelve men of the crew of 302 are missing.

The Franconia was a vessel of 18,150 tons gross and was built in 1910. Her maiden voyage was between Liverpool and Boston in February, 1911.

READ RECORD IN SCHOOL HEAD TRIAL

Figures of Attendance at the Board Meetings Introduced As Evidence in Court by the District Attorney's Office

Taking of testimony in the trial of George W. Frick, county superintendent of schools, who is under grand jury accusation of wilful misconduct in office was resumed today before a jury in the Superior Court, Judge E. N. Rector presiding.

Edward Swanson, special agent of the District Attorney's office who collected data upon the attendance of the members of the board of education at meetings over a period of two months, last May and June, was the witness this morning. His record, kept day by day is being told to the jury for the purpose of establishing alleged discrepancies between actual attendance of the members of the board and the number of meetings with which they were credited as having attended by Superintendent Frick, secretary.

It is the contention of District Attorney Hynes that Superintendent Frick collected $5 per diem for meetings which were not in fact held, no quorum having been present at any one time.

EXPLANATIONS.

In explanation of this procedure Superintendent Frick in his testimony before the grand jury last August said that "the custom has grown to consider a board meeting when there were three members present, that is, a majority of the board—it would be convenient for three of them to be there in the forenoon and three of them in the afternoon and as they had done the work that the

(Continued on Page 17, Col. 4)

WE GIVE S&H TRADING STAMPS ON EVERYTHING

OAKLAND'S HANDSOMEST AND CLEANEST STORE

If you are not a Yosemite Co. patron you are overlooking the opportunity to buy the best quality goods on the market for less money than you pay elsewhere for inferior grade.

FREE DELIVERY SPECIALS FOR SATURDAY FREE DELIVERY

Healthy and Appetizing
SHASTA BEER
2 DOZEN PINTS or 1 DOZEN QUARTS... $1.20

ALL FULL QUARTS
Sunny Brook
Old Crow
Hermitage Rye
Cedar Brook
Driftwood Bourbon
95c

Grocery Specials

BUTTER — Yosemite Special 2 Lbs. 76c
EGGS — Strictly Fresh Doz. 49c

SALAD OIL, bot. ... 22c
SEGO MILK, 3 for 25c; doz. ... 95c
PEANUT BUTTER, jar ... 18c
CRYSTAL WHITE SOAP, 6 for .. 25c
1 pkg. SEA FOAM POWDER FREE.
OYSTERS, Balt. Cove, can ... 11c
CAL. RICE, lb. ... 5c
COFFEE, 30c grade, 3 lbs. ... 80c
TEA, 75c grade ... Lb. 60c
10c BREAD, 8c; 2 for ... 15c
GOLDEN EGG MACARONI, SPAGHETTI AND NOODLES, 3 packages ... 25c
SHRIMP, Wellman, 2 for ... 25c
LIMA BEANS, dry, 3 lbs. ... 25c
MATCHES, 6 pkgs. ... 25c
BORAX CHIPS, WHITE BEAR, 2 pkgs. ... 45c
MUSTARD CHOW, Heinz, pint ... 15c
GOLD CAKES, large ... 20c
KNOX GELATINE, Pkg. 11c
ASSORTED CHOCOLATES, lb. ... 30c
BUTTER SCOTCH WAFFLES, lb. .. 29c
DEL MONTE HOT SAUCE, doz. .. 55c
BABBITT'S CLEANSER, 6 for ... 25c
POTATOES, 8 lbs. 25c; box ... $1.45
APPLES, Fancy Bellefleur, box .. 95c
Root Beer, Sarsaparilla, Gingerale, etc., doz. pints ... 90c
Rebate 15c for return of bottles.
SODA POPS, 2 dozen, net ... $1.00
LEMONS, dozen ... 30c

GREAT COMBINATION
99c — Bottle California Angelica; Bottle California Port; Bottle California Sherry; Bottle California Muscat; Bottle California Claret — All Five Bottles For 99c

Figaros, 7 for 25c; 12½c Cigars, 10c; Imperials, 3 for 25c.

Phone Lakeside 123
1432 SAN PABLO AVE.
OPPOSITE CITY HALL PARK

Yosemite Incorporated Co.

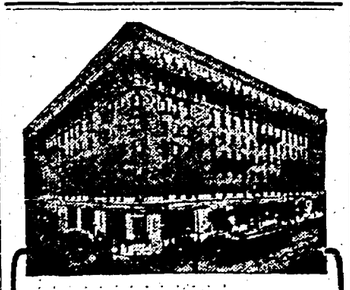

THE HISTORIC
Palace Hotel
OF SAN FRANCISCO

Located in the heart of the Business, Shopping and Theatre Districts

OFFERS
Rooms and Service

At rates unequalled in a hotel of its class

Rates for Rooms From $2.00 Upward

ADMISSION COUPONS

"A TRIP THRU CHINA"
(CIVIC AUDITORIUM THEATER, OCT. 1-10.)
MATINEE COUPON
This coupon with 15c entitles you to 30c seat. Present at Civic Auditorium Box Office.
Not Good After Saturday, October 7th.
Performance Begins 2:15 Sharp.
AUSPICES OF
Oakland Tribune

"A TRIP THRU CHINA"
(CIVIC AUDITORIUM THEATER, OCT. 1-10.)
EVENING COUPON
This coupon with 15c entitles you to 30c seat. Present at Civic Auditorium Box Office.
Not Good After Saturday, October 7th.
Performance Begins 8:15 Sharp.
AUSPICES OF
Oakland Tribune

"A TRIP THRU CHINA"
(CIVIC AUDITORIUM THEATER, OCT. 1-10.)
EVENING COUPON
This coupon with 25c entitles you to 50c seat. Present at Civic Auditorium Box Office.
Not Good After Saturday, October 7th.
Performance Begins 8:15 Sharp.
AUSPICES OF
Oakland Tribune

WANTED

Young man of good address and salesmanship ability to learn the Real Estate Business.

Only a young man with strong determination to succeed and a desire to make the Real Estate Business his life work need apply.

Exceptional Opportunity to Right Party.

Apply at once 8 to 9 A. M. or 8 to 9 P. M. only.

MAIDEN, RITTIGSTEIN & CO.
1310 BROADWAY OAKLAND

TAFT & PENNOYER COMPANY

Men's Haberdashery
Styles That Are Newest and Most Correct
At Prices Decidedly Moderate

Men's Handkerchiefs
25c EACH — In Pure Irish Linen—A New Shipment Shire Hemstitched and Hand-Embroidered—A fine quality—Dozen $3.00—Each 25c. — 25c EACH

Men's Shirts of the Highest Class
Value and Style in "Savoy"
$1.50, $2.00, $2.50

Men's Silk Half Hose
In All Colors and Black
Prices begin at 50c Pair.
Silk Half Hose in the new color "Cardown" that matches the latest effects in footwear. Priced the pair..... $1.50

Underwear for Men
In Most Unusual Assortment
Shirts, Drawers, Union Suits in Cotton, Cotton and Wool and in All Wool. The very best lines on the market.
Men's Wear Section—Main Floor.

Footwear for Women
In Ever Attractive Styles.
(1)—Black Imperial Kid, high cut lace or button shoe with leather French heels. An exceedingly smart last. Pair $5.00
(2)—English High Cut Black Calfskin Shoe—a lace shoe with saddle strap and narrow toes and 1½-inch heel. Pair $6.00
(3)—French Bronze Button Shoes with 9-inch tops and French heels. An extremely smart dress boot. Priced Pair $10.00
(4)—A Beautiful Dress Boot in all-over Ivory or all-over Pearl Gray. They are lace shoes with French heels. Pair $10.00
A COMPLETE ASSORTMENT OF EVENING SLIPPERS
Shoe Section—Main Floor.

All-Wool Velours
The Most Stylish Coating Fabric
For Fall and Winter 1916.
We Offer Splendid Goods Both Plain and in Novelties.
PLAIN WOOL VELOURS—in lovely finish and texture, in widths from 48 to 56 inches. We show them in the fashionable shades of Navy, African Brown, Burgundy, Purple and also in black. Priced, the yard... $2.50 and $3.50

Novelty Velours
In Fashionable Shades
STRIPES—a lovely Coating Material in Peacock Green and in an Old Rose; 50 ins. wide. Attractively priced, yd... $5
CHECK VELOURS—in charming coloring effects, by using the best shades of Tan, Navy, Cadet Blue and American Beauty. Exceptionally desirable for Coats, 50 inches wide. Yard $7.50
Wool Goods Section—Main Floor.

Bath Robes
Lounging Robes
For Women and Misses
A large assortment of Blanket Bath Robes that are so popular as well as useful during the cold weather. They are shown in colorings of blues, grays, lavenders, reds and browns, in attractive designs of numerous kinds. They are well-made, finished with cords and tassels and many with bindings of silk, and are so soft and comfortable. Priced from ..... $2.95 to $8.75
Suit Section—Second Floor.

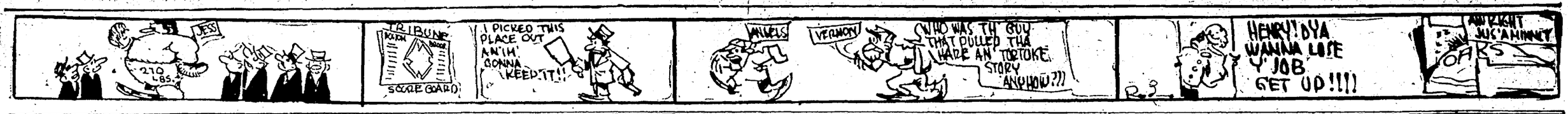

STANFORD'S WATER DOGS ARE READY FOR FIRST SPLASH

Piedmont Swimmers to Head Cardinal Natatorial Calendar.

Ten swimmers from Stanford University will engage the Piedmont Athletic Club's aquatic team in the first dual meet of the season on Saturday night at Piedmonth Baths. The Cardinal swimmers are anxious to make a big showing in order that they may secure the attention necessary to send them east to the big spring intercollegiates. Norman Ross, kingpin of the farm fish, will swim in four events, and it is safe to say that he will win his starts. Only in the fifty will he have serious competition. In this event Walter Grace will start. Grace is a Honolulu swimmer and is one of the fastest swimmers in the world. If he gets a fair start Ross will have to travel his fastest to pass the finish a winner.

Louis Balbach, the national diving champion, will show his wares in a plunging competition. He will have things much his way in this event, though young Leslie Joseph will give him some interesting competition.

Piedmont will rely upon Gunner Sundman and George Lindsay to bring their point total to a par with the Stanford team. Sundman should win the breast strokes as he holds the Pacific Coast championship in this style. He will also enter the back stroke race, and may be depended upon to produce points in this event.

Lindsay, who will captain the University of California team when the Varsity organizes will be the other point gainer for the Piedmonts. He was second to Ross in two events in the San Diego state championship. His best distances are the 100 yards and the 220 yards.

Piedmont's second place men will do much to swing the tide of victory Oakland-ward. They are Edward Hart, August Brevick, Eugene Holtkamp and Dave Duncan, all good men in their events.

Stanford will also enter several fast men in the various races. Of these Al Oyster, Arthur Penniman and Chic Orine are best known.

TECH-ALAMEDA BATTLE TO TIE IN PREP CLASH

The Oakland Tech and Alameda High School Fugby fifteens engaged in a fierce tussle at Grove street park yesterday, the two fifteens battling to a scoreless tie. The game was played ten minutes over the time limit, but not even the extra allowance of time could produce any scoring.

Alameda's showing was a surprise, for Tech was figured to win by an easy score. However, the Encinal City lads, fighting tooth and nail and playing the ball for all they were worth, more than held their own with the Tech players. Tech played a fine game, but were handicapped by the fact that their superior backfield could not get going. The Tech backs had few opportunities to display their worth, but when they did whirl into motion they gained many a yard.

Alameda was on the defensive in the first half, each Alamedan marking his man. Toward the end of the half they fought Tech to their ten-yard line, but Tech's defense was stubborn, too, and they could not pierce their goal. Tech fought Alameda back to their own line again and were on the verge of scoring time and again.

The second half was productive of exciting playing all the while, both teams fighting their hardest. Tech outplayed the Alameda boys in this half, too. With no score when time was out, ten extra minutes were allowed, so the victor could be determined. Alameda kept Tech on the defensive in the extra ten minutes. The line-ups:

Tech: Forwards, Hoageman, Patterson, Jordan, Dougherty, Powning, Robischung, Smith; half, Kilpatrick; fives, Black, Starrett; three-suarters, McMeekin, Ledgett, Sandford; full, Girvin (Burt), subs, Gerlack, McMillan.

Alameda: Forwards, Searing, Latham, Bishop, Moore, Jorgenson, McCurrie, A. Chase, Mehan; half, Smith; fives, Thornton, Horton; three-quarters, Jacobs, Edynger, Bacon; full, Beaver. Referee, Cy Davidson.

SCORE BOARD AWAITS BIG GAME

TRIBUNE SERVICE COMPLETE

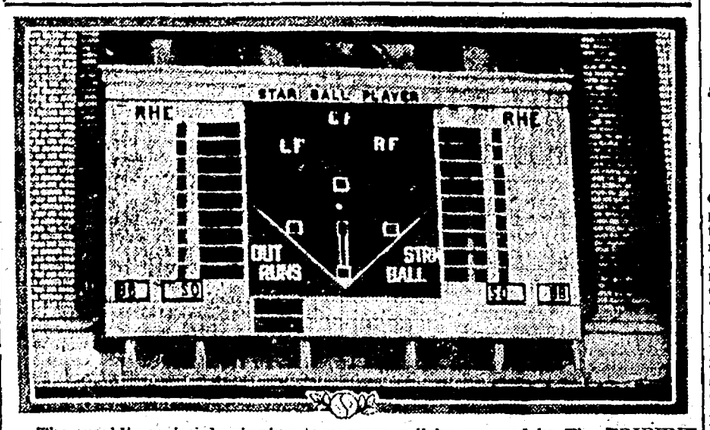

The world's series, beginning tomorrow, wil be covered by The TRIBUNE in a manner that defies competition. Two big news services will pour their stories into The TRIBUNE news rooms throughout the day over wires that run direct from the ball park. No angle of the game or its attendant features will be overlooked. The men who will report the big games are the best paid experts in the business.

By means of its mechanical advantages The TRIBUNE will be able to put the first extra on the streets long before any competitor, but even that service will find a faster one in the Star Player Board which The TRIBUNE will operate opposite the City Hall Plaza on the San Pablo street side of Kahn's big store. Here thousands of people may view the game, play for play, and root for their favorites. Tomorrow's game will open at Boston approximately 10:45 our time.

FINE WEATHER PROMISED FOR BIG SERIES TOMORROW

Last Year's Record Crowd of 42,300 Expected to Be Exceeded

BOSTON, Oct. 6.—Activities attendant upon the opening here tomorrow of the world's series between the Brooklyns, champions of the National League, and the Boston American League leaders and the world champions, multiplied today. The Red Sox players took part in a conference with Manager Carrigan early today for the purpose apparently of working out signals and strategy to be tested in a practice game this afternoon. Through its series here with the Boston Nationals the Brooklyn League had gained a good working knowledge of conditions at Braves Field, which Manager Robinson thought sufficient preparation for the test.

The weather man gave assurances of fine weather tomorrow. The attendance at the first game will be the largest in the history of baseball, according to President J. J. Lannin of the Boston Americans.

After working throughout the night again to facilitate distribution of reserved seat tickets Lannin said the interest in the series this year was greater by far than last year, when a record crowd of 42,300 saw the first game played in this city.

The new system by which successful applicants were forced to fall in with a policy of "first come first served" at the ticket lines at Fenway Park instead of having certain tickets held to their order was responsible for early lines today. Prospective speculators were under surveillance of police officers and plain clothes men who had orders to arrest any person trading in tickets.

The time for exercising purchase privileges on reservations expires at 6 o'clock tonight, after which uncalled-for tickets will be put together and prepared for a rush line sale tomorrow morning.

This will be the only opportunity for persons not successful applicants by mail to obtain such seats except by private transactions at increased prices.

BRUINS ANXIOUS TO PROVE SLUMP HAS BEEN LIFTED

Originals Will Face Blue and Gold Squad Seeking Revenge.

When the Oakland Originals don their football togs at Berkeley tomorrow afternoon to meet the California varsity they will battle with a furious, bloodthirsty bear, not the playful cub they jostled two weeks ago. Ever since last Saturday's game when the varsity all but lost to the Olympic Club, the football candidates have been subjected to caustic criticism by the students and sarcastic advice as well as unusual grueling by the coaches. The result is a determination to prove that the scoreless game with the winged "O" was on account of an off day by a campaign to roll up the biggest score ever made by eleven men. There's another reason for expecting a furious fight by the Californians tomorrow. The big game of the season, the battle with the University of Oregon, is just two weeks off, and the showing made tomorrow will largely determine the men to oppose the northern university. With the exception of Sharpe at quarterback and Bill Russell at center, Coach Smith says none of the men are sure of places against the Beaver state varsity until they make a showing tomorrow.

Reading the Green

Three straight for the Seals. Bunched hits shoved the Angels another notch down the toboggan.

Corhan and Calvo of San Francisco hit opportunely. Fitzgerald, Schaller and Brooks plifered at critical moments.

Meanwhile Vernon continued snapping at the Angels' heels. The Tigers won and lost against Salt Lake.

Mitchell held the Bees to six scattered swats in the first game and Vernon won, 8 to 2. Piercy was a regular shylock with his hits in the second encounter, allowing the Vernonites only two. Score: Salt Lake, 8; Vernon, 0.

There was a farce comedy staged at Portland in which the Beavers beat the Oaks by an unmentionable score. More than thirty runs crossed the plate and even the bat boys pitched.

TIGERS AND BEES SPLIT HONORS IN DOUBLE SHUT-OUT

Mitchell Blanks Salt Lake and Then Piercy Whitewashes Vernon.

LOS ANGELES, Oct. 6.—Salt Lake and Vernon split a double-header by a 3 to 0 score in each game. Mitchell pitched Vernon to victory in the first event, hurling shutout ball from start to finish. Parks, the Salt Lake twirler, recently acquired from the St. Louis Americans, was reached for eight hits. Piercy, the Salt Lake moundsman, allowed two scattered hits in the second game while his team mates gathered nine hits on Decanniere, E. Johnson and Hitt. It was Roy Hitt's first appearance since his recent operation for appendicitis and during his ninth inning appearance he held the Bees well in hand. The score:

First game—

SALT LAKE.	AB.	R.	H.	P.	VERNON.	AB.	R.	H.	P.	E.
Gislason, 2b.	4	0	2	1	Doane, rf.	4	2	3	1	
Rath, 3b.	3	0	0	2	Gleihman, 1b.	3	0	2	7	
Brief, 1b.	4	0	0	17	Risberg, 2b.	3	0	0	5	
Quinlan, cf.	4	0	1	0	Bates, 3b.	4	0	0	3	
Shinn, rf.	2	0	1	0	Daley, lf.	4	1	1	3	
Orr, s.	4	0	0	1	Mattick, cf.	2	0	0	5	
Hannah, c.	3	0	0	0	McGaffigan, s.	2	0	0	1	
Parks, p.	3	0	0	0	Schmidt, c.	3	0	1	3	
Bayless	1	0	0	0	Mitchell, p.	3	0	1	1	
Totals	32	0	6	24	Totals	28	6	8	27	

Bayless batted for Hannah in 9th.

Score by innings:										
Salt Lake	0	0	0	0	0	0	0	0	0	—0
Base hits	2	0	1	1	0	0	1	0	1	—6
Vernon	0	0	1	1	0	0	0	1	*	—3
Base hits	1	0	3	2	0	0	0	2	*	—8

SUMMARY.

Errors—Shinn, Bates, McGaffigan. Two-base hits—Schmidt, Shinn. Sacrifice hits—Gleichmann, Risberg, Mattick. Struck out—By Mitchell 2, by Parks 1. Bases on balls—Off Parks 1, off Mitchell 1. Runs responsible for—Parks 2. Double play—Orr to Brief. Hit by pitcher—Ryan. Time of game—1h. 25m. Umpires—Doyle and Phyle.

Second game—

SALT LAKE.	AB.	R.	H.	P.	VERNON.	AB.	R.	H.	P.
Gislason, 2b.	2	0	1	5	Doane, rf.	3	0	0	0
Rath, 3b	3	0	2	0	Gleihman, 1b.	4	0	0	8
Brief, 1b.	3	0	1	13	Risberg, 2b.	3	0	0	1
Ryan, lf.	5	1	1	3	Bates, 3b.	4	0	0	0
Quinlan, cf.	5	0	1	0	Daley, lf.	3	0	0	2
Shinn, rf.	3	1	1	1	Mattick, cf.	3	0	1	4
Orr, s.	5	1	2	1	McGaffigan, s.	3	0	1	3
Hannah, c.	3	0	0	3	Miltze, c.	2	0	0	3
Piercy, p.	4	0	0	1	Decanniere, p.	1	0	0	1
					Griggs	1	0	0	0
					E. Johnson, p.	0	0	0	0
					Callahan	1	0	0	0
					Hitt, p.	0	0	0	0
Totals	33	3	9	27	Totals	28	0	2	27

Griggs batted for Decanniere in 5th. Callahan batted for E. Johnson in 8th.

Score by innings:										
Salt Lake	0	0	0	2	1	0	0	0	0	—3
Base hits	0	1	1	2	1	2	1	0	1	—9
Vernon	0	0	0	0	0	0	0	0	0	—0
Base hits	0	1	0	0	0	0	1	0	0	—2

SUMMARY.

Errors—Gleichmann, Risberg, McGaffigan. Two-base hits—Orr, Shinn. Sacrifice hit—Rath. Struck out—By Piercy 3, by Decanniere 1. Bases on balls—Decanniere 6, Piercy 4, E. Johnson 1. Runs responsible for—Decanniere 2. Five hits. 3 runs, 10 at bat off Decanniere in 5 innings; 3 hits, 0 runs, 13 at bat off E. Johnson in 3 innings. Charge defeat to Decanniere. Double plays—Decanniere to McGaffigan; Orr to Brief. Time of game—1h. 55m. Umpires—Doyle and Phyle.

OMAHA TOO MUCH FOR LOUISVILLE

OMAHA, Oct. 6.—Omaha won the first game of the post series from Louisville, 11 to 7. The winners of the Western league pennant hammered Middleton, the leading pitcher of the American Association, at will and then continued their bombardment against James, who succeeded him. North was invincible until the ninth inning when the visitors made six runs, four of which were the result of three two-base hits. The score:

									R.	H.	E.
Louisville	0	0	0	1	6	0	0	0	6—7	10	0
Omaha	0	6	0	5	2	0	3	1	*—11	15	1

Batteries—Middleton, James and Williams; North and Kruger.

SEALS HAMMER 'DOC' CRANDALL AND WIN, 6 TO 4

Angel Lead Is Further Diminished by Wolverton's Seals.

Frank Chance, Angel leader, sent Otis Crandall onto the mound at the Oakland park yesterday in an effort to put a stop to the Seal winning streak, but the former Oak was hit hard at the outset by H. Wolverton's men and before he could find himself his team was at the short end of the score. The final count was 6 to 4.

Bill Steen was on the knoll for the Seals and was very effective at times. In the two closing innings, however, the Angels began to bang his offerings at will and the Seals were threatened time and again. There were two runs scored off Steen in the very first inning, a walk to Jackson and hits by Maggert and McLarry accounting.

Steen then settled down and pitched great ball until the seventh. Meanwhile, Wolverton's men had tallied once in the second on hits by Bodie and Corhan and twice in the third inning when a volley of hits by Fitzgerald, Schaller, Bodie and Downs produced two runs. A walk to Fitz and another single by Duke Schaller, followed by a double steal which the pair niftily worked, made it four runs for the seals.

Coffey made a bad throw on Schultz' grounder in the seventh and the Angel hot cushion expert scurried to second and proceeded to third when Steen cut loose with a wild pitch. Bassler then knocked a fly squarely into Jacinto Calvo's hands, but the Cuban dropped it and Schultz scored. That run made the score read 4 to 3.

However, the Seals drew away in that same inning and the Angels, though they tried hard, never caught up. Brooks walked, to start the rally, and was bunted to second by Steen. Fitz flew to left, but McLarry fumbled Schaller's grounder. A double by Calvo after Brooks and Schaller had worked a double steal counted two runs.

The Angels scored another in the eighth and hits by Jackson and Ellis, after two were out, gave the Seals a scare in the ninth. But Maggert lined to Corhan and the game was over.

LOS ANGELES.	AB.	R.	H.	P.	SAN FRANCISCO.	AB.	R.	H.	P.
Jackson, rf.	4	1	1	2	Fitzgrld, rf.	3	2	1	0
Ellis, lf.	5	1	2	3	Schaller, lf.	4	2	2	6
Maggert, cf.	5	1	1	1	Calvo, cf.	4	0	1	2
Koerner, 1b.	4	0	0	10	Bodie, 1b.	4	1	2	12
McLarry, 2b.	3	0	1	2	Downs, 2b.	4	0	1	1
Schultz, 3b.	4	1	2	2	Jones, 3b.	4	0	0	0
Bassler, c.	3	0	0	4	Corhan, s.	4	0	1	3
Davis, s.	3	0	0	0	Brooks, c.	2	1	0	2
Crandall, p.	4	0	1	0	Steen, p.	2	0	0	1
					Coffey, 3b.	4	0	0	1
Totals	35	4	8	24	Totals	31	6	8	27

Score by innings:										
Los Angeles	2	0	0	0	0	0	1	1	0	—4
Base hits	2	1	0	1	0	0	0	2	2	—8
San Francisco	0	1	2	0	1	0	2	0	*	—6
Base hits	0	2	4	0	1	0	1	0	*	—8

SUMMARY.

Errors—McLarry, Calvo, Steen, Coffey. Stolen bases—Fitzgerald, Schaller 2, Brook. Two-base hits—Corhan, Calvo. Sacrifice hits—Davis, Steen. First base on called balls—Off Crandall 2, off Steen 3. Struck out—By Crandall 4, by Steen 2. Left on bases—Los Angeles 7, San Francisco 4. Runs responsible for—Crandall 4, Steen 3. Wild pitch—Steen. Time of game—1:45. Umpires—Guthrie and Finney.

NATIONAL LEAGUE

Standing of the Clubs.

Club—	Won.	Lost.	Pct.
Brooklyn	94	60	.611
Philadelphia	91	62	.598
Boston	89	63	.586
New York	86	67	.676
Chicago	67	86	.438
Pittsburg	65	89	.419
St. Louis	60	93	.393
Cincinnati	60	93	.393

Results Yesterday.

Brooklyn 7, New York 5.
Boston 4, Philadelphia 1.

JOHNSON AT LEFT TACKLE AND LANE AT HALF FOR U.C.

BERKELEY, Oct. 6.—Two changes have been made in the California varsity lineup as a result of last Saturday's game. Johnson has been placed at left tackle to supplant White and Lane will appear at left half in place of Graf. Lane has been alternating with Graf all season and an injury to the latter's ankle necessitated the change.

Johnson has been on the second team until this week and will be given his first chance to play Saturday. Gordon, the colored portion of the team, also a candidate for tackle, will be one of the first linesmen to be sent in the game in case of a change, his work having been of varsity calibre during the past two weeks.

The Originals will send practically the same team into the game as has been playing this season. Isaacs, Gibson and Ming Bruzzone will be the backfield, with Moir calling the plays.

The California Reserves will play at Davis against the state farm team tomorrow, while the freshmen will meet the Olympic Club in the first game on California field. Braddock and Chandler have been selected to officiate.

The lineups follow:

Varsity—Cohen, l. e.; Johnson, l. t.; Livernedge, l. g.; Russell, c.; Monlux, r. g.; Madison, r. t.; Montgomery, r. e.; Sharp, q.; Lane, l. h. b.; Wells, f. b.; Brooks, r. h. b.

Originals—Merken, l. e.; Bruzzone, l. t.; Schaufele, l. g.; McLaughlin, c.; Wieben, r. g.; Hampton, r. t.; Edwards, r. e.; Moir, q.; Isaacs, l. h. b.; Gibson, f. b.; M. Bruzzone, r. h. b.

It was announced today by Graduate Manager Stroud Jr., that the training table will run for six weeks continuous and that the men will change quarters at the end of the third week. Twenty-six men are to be chosen Saturday for the table with changes to be made from time to time. There will be no break in training and the men are now under a semi-official training, dances and late hours being prohibited with but little smoking allowed.

The contest for line positions is arousing the most interest among the California fans, there being two positions with a possible three that are in doubt with one of the backfield jobs open.

NEW YORK, Oct. 6.—With a new coach in charge and a brand new team in the field, Nebraska university, the class of western football for several years, will catapult into the limelight tomorrow afternoon by opening its football season, sharing the calcium with the bigger universities of the east.

The University of Chicago eleven and teams from Wisconsin, Illinois, Purdue and other prominent western points will start things.

In the east Harvard will take on Tufts at Cambridge. Yale, apparently a glutton for punishment, will tear into the moleskin knights from the University of Virginia. Last year the southerners handed the Sons of Eli a bad black eye in their tussle. Princeton will face a new foe in North Carolina and is not expected to have more than the ordinary amount of trouble in coming through on the right end of the score.

Nebraska's opening game is a conference contest, scheduled with Drake, generally considered a weak sister in the Missouri valley.

In the big nine none of the teams clash with fellow "Big Niners."

TOMORROW'S FOOTBALL SCHEDULE.

EAST.

Harvard vs. Tufts at Cambridge.
Yale vs. Virginia at New Haven.
Cornell vs. Gettysburg at Ithaca.
Princeton vs. North Carolina at Princeton.
Dartmouth vs. Lebanon Valley at Hanover.
Columbia vs. Hamilton at New York.
Holy Cross vs. Bates at Worcester
Amherst vs. Bowdoin at Amherst.
Carnegie Institute vs. Bethany at Pittsburgh.
Colgate vs. Maine at Hamilton.
Lehigh vs. Albright at South Bethlehem.
Penn State vs. Bucknell at State College.
Syracuse vs. Ohio at Syracuse.
Army vs. Washington and Lee at West Point.
Navy vs. Georgetown at Annapolis

WEST.

Nebraska vs. Drake at Lincoln.
Missouri vs. Central at Columbia.
Iowa vs. Highland Park at Ames.
Ohio State vs. Ohio Wesleyan at Columbus.
Oberlin vs. Hiram at Oberlin.
Purdue vs. De Pauw at La Fayette.
Chicago vs. Carleton at Chicago.
Illinois vs. Kansas at Urbana.
Oregon vs. Willamette at Eugene.
South Dakota vs. Montana at Aberdeen.
Wisconsin vs. Lawrence at Madison.
Washington vs. Rose Polytechnic at St. Louis.
Western Reserve vs. Notre Dame at Cleveland.

PACIFIC COAST LEAGUE

RESULTS YESTERDAY.

At Oakland—San Francisco 6, Los Angeles 4.
At Los Angeles—First game, Vernon 3; Salt Lake 0. Salt Lake 3, Vernon 0, second game.
At Portland—Portland 18, Oakland 13.

STANDING OF THE CLUBS.

Club—	Won.	Lost.	Pct.
Los Angeles	103	71	.592
Vernon	103	78	.568
San Francisco	92	90	.506
Portland	85	83	.506
Salt Lake	84	88	.487
Oakland	64	121	.345

GAMES TODAY.

Los Angeles at San Francisco.
Oakland at Portland.
Salt Lake vs. Vernon at Los Angeles.

BROWNS KEEP UP WINNING STREAK

ST. LOUIS, Oct. 6.—The St. Louis Americans defeated the National leaguers in the second game of the city series here 4 to 3.

Groom held the Nationals to three hits. The Americans got six hits off Meadows and Lotz, two of them triples that counted in the scoring. Hale, who replaced Hartley as catcher for the Americans in the fourth, got two hits in two times at bat. Score:

										R.	H.	E.
Nationals	0	0	2	0	0	0	1	0	0—	3	3	2
Americans	0	0	1	2	0	1	0	0	*—	4	6	2

Batteries—Meadows, Lotz and Snyder; Groom and Hartley, Hale.

NESS AGAIN FIGURES IN SOX VICTORY

CHICAGO, Oct. 6.—The American leaguers made it two straight from their National league rivals, winning 3 to 1.

James Lavender weakened in the fourth inning and the Americans won the game in that round. E. Collins started with a single, went to second on Jackson's infield out and scored on Felsch's triple. Felsch scored on Ness' single. Terry's single, Schalk's walk and Faber's infield out scored Ness. Packard then took up the mound work for the Nationals and held his opponents safe.

Total paid attendance, 11,649; total receipts, $7,769.60; commission's share, $776.96; players' pool, $4,195.53; each club's share, $1,398.51.

Score by innings:

										R.	H.	E.
Americans	0	0	0	3	0	0	0	0	0—	3	8	2
Nationals	0	0	0	0	1	0	0	0	0—	1	9	1

Batteries—Faber and Schalk; Lavender, Packard and Wilson.

BATTLE OF CLUBS WON BY PORTLAND; SCORE IS 18 TO 13

Even Del Howard Takes Hand in Pitching for the Oaks.

PORTLAND, Ore., Oct. 6.—Portland won a weird, free-hitting game from Oakland by the voluminous score of 18 to 13. After the utter rout of White and Kinney, Manager Howard pitched for the Oaks and did well for two innings.

McCredie seemed to think, as the seventh came around, that the time was favorable for giving young Lyle Bigbee some exercise. All the Oaks did to Lyle was to score four runs off his slants in the seventh and two more off Kelly, who replaced him, before the inning ended.

Portland came back with six runs in its half off Del Howard, and the Oaks continued to lambast young Mr. Kelly in the eighth and ninth for a total of four more. Score:

OAKLAND.	AB.	R.	H.	P.	PORTLAND.	AB.	R.	H.	P.
Middleton, rf.	5	0	1	2	Evans, 3b.	5	2	3	4
Murphy, 3b.	5	2	3	0	Wille, cf.	5	2	3	3
Lane, cf.	5	1	1	3	Southwrth, lf.	6	2	3	2
Knwthy, 2b.	5	1	0	2	I. Howrd, 1b.	6	2	3	3
Cunghm, rf.	6	3	4	1	Nixon, rf.	4	2	1	1
Barry, 1b.	2	2	1	9	Roche, c.	5	2	2	0
Berger, s.	5	1	1	0	Rodgers, 2b.	5	0	1	4
Callan, c.	5	2	3	6	Ward, s.	1	2	0	2
White, p.	1	0	0	1	Houck, p.	3	2	3	0
Kinney, p.	1	0	0	0	O'Brien, c.	2	1	0	1
D. Howrd, p.	1	1	1	0	Bigbee, p.	1	0	1	0
Boyd, p.	0	0	0	0	Kelly, p.	0	1	0	0
Harwood	1	0	0	0					
Totals	41	13	15	24	Totals	41	18	20	22

Harwood batted for Boyd in 9th.

Score by innings:										
Oakland	0	2	0	1	0	0	6	1	2—	13
Base hits	0	3	1	2	1	1	4	1	2—	15
Portland	6	1	3	3	0	0	6	0	*—	18
Base hits	6	2	3	3	0	1	3	1	*—	20

SUMMARY.

Errors—Bedgers, Ward, Bigbee. Struck out—White 1, D. Howard 3, Boyd 1. Bases on balls—White 3, Kinney 1, D. Howard 5, Houck 4, Kelly 1. Two-base hits—Wille, Cunningham, Roche, I. Howard. Three-base hits—Southworth, Evans, Cunningham. Double plays—Berger to Kenworthy to Barry. Sacrifice hits—Ward, Barry. Stolen bases—Roche, Rodgers, Wille 2, Nixon, Callahan, Murphy, Lane 3. Passed ball—Callahan. Wild pitch—Boyd. Credit victory to Houck. Charge defeat to White. Nine runs, 10 hits, 15 at bat, off White in 2 1-3 innings; 3 runs, 4 hits, 8 at bat, off Kinney in 1 1-3 innings; 3 runs, 3 hits, 24 at bat, off Houck in 6 innings; 6 runs, 8 hits, 6 at bat, off Bigbee in 2-3 inning; 5 runs, 4 hits, 12 at bat, off D. Howard in 3 innings. Runs responsible for—White 3, Kinney 3, Houck 3, Howard 6; Kelly 3. Time of game—2:10. Umpires—Held and Brashear.

SOCCER BARBS AND 'O' MEET SUNDAY

The big soccer game on Sunday will be the Barbarian-Olympic game at Ewing Field. The "Barbs" are a much superior team to that of last year; evidence proved this when they defeated the Los Angeles All-Stars last month by 3 to 0, the Olympic Club having suffered defeat the previous day by the same team. Whatever happens, the "Barbs" are out to win.

Albert Lesser, the left half, who has been playing brilliant football, will play his last game for the "Barbs" on Sunday. Lesser leaves for New York Monday to accept an important position. R. Sharp, who played last season for the Alameda Rangers, will assume Lesser's place.

On Saturday evening at 8:30 o'clock in the "Barbs'" clubrooms, 543 Turk street, moving pictures of a soccer game will be shown for the first time in San Francisco. The Barbarian-Los Angeles game will be the scene of action. All soccer enthusiasts are welcome.

The following eleven will line up for the "Barbs" on Sunday: MacFarlane, Wood, Gore, Hughes, Paice, Lesser, McInhyre, Lumsden, Hudson, Robertson, Kearns.

SEE THE
WORLD'S SERIES
IN COMFORT AT THE
Hippodrome
Latest Improved Electric Scoreboard
FASTEST DIRECT SPECIAL WIRE
FIRST GAME TOMORROW
At 11 O'clock (Oakland time)
SMOKING PERMITTED IN BALCONY
All Seats—25c—All Seats
NOTE—The Hippodrome is the Only Theater on this side of the bay giving World's Series

SAN FRANCISCO—OAKLAND—BERKELEY

Roos Bros. Sell Good Haberdashery That has Advantages--- Roos Bros.

"Style" is one of them—better styles and more of 'em
"Quality" another — ROOS quality — the BEST!
"Popular Prices" and Excess Value at every price

For This Reason

We display far and away the largest and best selected stock in Oakland. Practically unlimited selection at

$1.50 $2 $2.50 $3.50

Cravats de Luxe

For this Week End—Exquisite production in Silk Brocade Ties—very Specially Priced at $1.65

Raise Your Hat

Come in and get a "ROOS-LID"—Soft Felt or Derby. You'll raise the value of your appearance, but you'll only pay US $3.50
Tweed Hats $3

Here's a Tip for YOU—

ON OCTOBER 10th—that's next Tuesday—the manufacturers of "PHOENIX HOSIERY" will advance the price. We have a good stock. Come in NOW and get all you want at the OLD PRICE—
Men's and Women's

Roos Bros. INC.
THREE STORES AT YOUR SERVICE
Market at Stockton Washington at 13th Shattuck at Center
WE FILL MAIL ORDERS PROMPTLY
SAN FRANCISCO—OAKLAND—BERKELEY

CITY TELLS HISTORY OF OLD EMPIRE

Peking, Displayed in Wonderful Film, Epitomizes Glories of Nine Centuries of Chinese Life, Custom and Religion

Travel Picture at Auditorium Shows Forbidden Shrine, and Gives Views of Temple of Emperor and Coolies' Hovel

Peking, the capital of the Chinese empire, has the longest uninterrupted history as an imperial city of any of the world communities. For nine centuries it has been the seat of government, and the monuments of the past are built into its very substance. To see Peking is to see an epitome of the annals of one of the oldest civilizations of earth. And this epitome can be viewed daily at the Municipal Auditorium, where Benjamin Brodsky's wonderful travel film, "A Trip Through China," is being shown through the agency of The TRIBUNE.

From the hovel of the coolie to the royal throne palace in the heart of the Purple Forbidden City, all is shown in clearest detail. Outside the Forbidden City, the most noteworthy building is the Temple of Heaven, which stands in the outer, or Chinese city. The altar at which the sacrifices to Shang-ti are performed consists of a triple circular marble terrace, 210 feet wide at the base, 150 feet in the middle and 90 feet at the top. The uppermost surface is paved with blocks of the same material forming nine concentric circles, the innermost consisting of nine blocks and the outermost of eighty-one blocks. On the central stone, which is a perfect circle, the emperor knelt, surrounded first by the circles of the terraces and their enclosing walls, and then by the circle of the horizon. In the same temple stands the altar of prayer for good harvests, surmounted by a triple-roofed circular structure 99 feet high covered with glazed porcelain tiles of an exquisite deep-blue color.

The other powers of nature have shrines dedicated to them at the altar to earth on the north of the city, the altars to the sun and moon outside he northeastern and northwestern angles of the Chinese city and the altar to agriculture inside the south gate. Next to these in religious importance comes the Confusian temple, known as Kwo-tsze-keen.

Not only is life in the store, theater, home and gambling den made vivid, but there are pictures of sights at which the ordinary traveler gets not a glimpse. The interior of the Forbidden City and the royal palaces, the dragon-length of the Great Wall, the havoc wrought by a destructive typhoon, the sacred well at Wu Sih and many other out-of-the-way places were caught by the camera.

The film is being shown daily at matinee and evening performances in the auditorium up to and including October 10. Coupons entitling the hearer to admission at half price are to be found every evening in The TRIBUNE. Watch for them. Use them.

The management of the moving picture "A Trip Thru China" now showing at the Municipal Auditorium, has received a letter from a Chinese merchant who saw the picture and disputes the accuracy of the lecturer's statement that the large bronze stork is the national bird of China. When Manager of the Auditorium George B. Keefe asked the lady lecturer about this, she said, "Well, as there are 400,000,000 people in China, the stork should be the national bird if it is not."

Baby Born in Speeding Auto

Route Is Changed to Seek Hospital

SAN FRANCISCO, Oct. 6.—Baby Loughrey, daughter of William Loughrey, inspector for the United Railroads, of 761 San Jose avenue, took her first breath in a speedy taxicab this morning while her mother, Mrs. Belle Loughrey was being rushed to the St. Francis Hospital. It was 3:30 a. m. and the machine was speeding down Valencia street from the Loughrey home. When the car was in Market street, far from the hospital, Miss Loughrey was born.

The nervous and excited father shouted to the driver to go to the Central Emergency Hospital instead. It was only a distance of three blocks and it was covered in a minute and a half. There nurses and doctors were summoned and within an hour mother and daughter were reported as resting easily. The infant is none the worse for being jounced into the world via the twentieth century joy ride route.

COAST WILL SEE ENGLISH PONIES ON POLO FIELD

Crack Team From Across the Water Will Invade West for Series.

Major Colin G. Ross, secretary of the Coronado Country Club, who has just returned from Naragansett Pier, R. I., where he attended eastern polo matches, predicted the Pacific Coast will see the best polo season in its history next year.

According to Major Ross a complete team with all English ponies will be here ready to begin play January 1, and will remain three months. The ponies, twenty-five of them, will arrive here in November from England, and will include some of the Balding ponies, famous English polo mounts. On the English team are two Balding brother, W. Balding and his brother; J. Gragge and possibly Mr. Jackman or a third Balding for the fourth man.

This is the Rugby team, the goals of the men aggregating about twenty-six. W. Balding is an eight-goal man and has been playing in the east for several years and is considered equal to any international player. His brother is a six-goal man, as are Gragge and Jackman. They have been playing this summer at the Point Judith Club at Narragansett Pier. The team twice represented England in America.

Another interesting item of news that Major Ross brings is that E. Hopping, who has managed the Aiken Polo Club for two years, is coming to Coronado as assistant polo manager with Major Ross. He will bring with him a high-goal polo team of eastern men, whose handicap is twenty goals, and a low goal team eligible to play in the junior championships here.

With Hopping will be at least six eastern polo players under his captaincy from the Philadelphia Country Club. They are A. C. Schwartz, M. Hulburt, Julius Fleischmann of Cincinnati, Alec Brown of Philadelphia and E. Hopping. Oother players not attached to any team other than the Coronado Country Club who will be out are Max Fleischmann, Thomas Le Boutillier of New York and W. L. Goodwin of New York.

GAME AT HAYWARD.

HAYWARD, Oct. 6.—The Hayward High School football team, which has been practicing for the opening of the series of league games, will play a friendly game with the Concord High team here tomorrow. Richmond High will be met at Richmond by the Hayward team in the opening league game October 14. Eugene Strobridge is captain and Lloyd Russell is manager of the local combination, which promises to give a good account of itself.

RAFFERTY UPHELD BY ARMY COURT

Retired U. S. Officer Wins Verdict in Robinson Family Row.

SAN FRANCISCO, Oct. 6.—Larkely through the testimony of Mrs. Rebecca Robinson, divorced wife of his accuser, Lieutenant Colonel Ogden Rafferty, retired United States army officer, today stands acquitted by courtmartial of conduct unbecoming an officer and gentleman. The outcome of the trial ends one of the most bitterly fought and most sensational ones ever held at the Presidio.

Colonel Rafferty had been accused by Captain James Lee Robinson of improper relations with Mrs. Robinson, a young and very pretty woman. The charges were also hinted at in the Robinson divorce suit. Major General J. Franklin Bell conducted the trial.

The trial extended through several weeks, and finally Mrs. Robinson went on the stand to defend her name. She denied that her friendship for Colonel Rafferty was anything more than "platonic," of his more than "paternal," and denied in full her husband's accusations.

The jury, it is understood, stood two for conviction and ten for acquittal on the first ballot.

"It was a case that never should have come to trial at all—it was absurd," was Colonel Rafferty's comment today.

Street Work Bids Received by Trustees

SAN LEANDRO, Oct. 6.—Three bids for the contract of bituminizing of East Fourteenth street from the San Leandro bridge to the county limits in the east end of town were considered at a special meeting of the Town Board last night. The contract will be let at a meeting of the board at 9 o'clock Monday morning.

The bids were: Johnson-Shea Company, $26,325.60; California Bitulithic Company, $31,144.35; Ransome Crummey Company, $31,490.70. The board held an informal conference yesterday afternoon when representatives of the bidding contractors were present.

The bituminized portion of East Fourteenth street in town will connect up with a similar improvement now being carried out by the supervisors on that thoroughfare between this city and Hayward.

Speeder Fails to Appear; Warrant

HAYWARD, Oct. 6.—"Failure to appear for trial when cited amounts to a contempt of court, and I intend to deal firmly with such offenders," declared Justice of the Peace Charles Prowse in issuing a warrant for the arrest of Joseph Randovich, 412 Tenth street, Oakland, who did not appear in answer to a charge of speeding at forty miles an hour in his automobile. He will have to put up $100 bail or face imprisonment.

Randovich was caught on the boulevard by Motor Traffic Officer L. A. Solon and notified to appear in the Hayward Justice Court for sentence. No attention, however, was paid to the summons, according to Judge Prowse, who today signed a warrant for the arrest of Randovich.

TO ATTEND CONVENTION.

SAN LEANDRO, Oct. 6.—Fifteen delegates from Councils 1 and 55 of the U. P. E. C. Society of this city will attend the thirty-fourth annual convention of the order at Santa Cruz next week. They will leave here Sunday. The convention will convene Monday and will be attended by 450 delegates.

TO STAND TRIAL.

HAYWARD, Oct. 6.—William Conron, a laborer of this city, was sent to the Superior Court by Justice of the Peace Charles Prowse to stand trial on a charge of failure to provide for his two children. Warrant for his arrest was sworn out by his wife. Bail was fixed at $2000.

TALK ON POULTRY.

HAYWARD, Oct. 6.—Dr. J. R. Beach of the University Farm at Davis will talk on "Poultry Diseases and Their Cure" at a meeting of the Castro Valley Center of the Alameda County Farm Bureau this evening. His address will be followed by a general discussion on poultry raising.

ST. MARY'S TACKLES MIDDIES SUNDAY

The football team of the naval training station lines up against St. Mary's, Sunday. The contest will be the second for the St. Mary's varsity and the first for the navy team.

Play will start at 2:15 p. m. on the St. Mary's grounds.

St. Mary's second team defeated the University of California second team yesterday, 14 to 6. The victorious team did all its scoring in the last quarter, when two touchdowns were registered and two goals kicked. The Blue and Gold put over a score in the first quarter, when Alfred of U. C. registered a touchdown after a pass from one of his teammates. Robertson of St. Mary's made a sensational 50-yard run in the second quarter, but a fumble interfered with the score. Robertson made a right end run in the last quarter, while Morcolla intercepted a pass for another touchdown. Goals were kicked in both cases.

CAL. OPTICAL IN TIE.

The Fitchburg Merchants and California Optical company played a tie game, 8 to 3, 11 innings, at Fitchburg. Game called on account of darkness. But Arlett, cheered along by the rooting of his brother Pop, struck out 14 men and allowed only five hits, walking none. Hinson struck out 13 and walked one, hitting two. The score:

CAL. OPTICALS.	R	H	E	FITCHBURG.	R	H	E
Givens cf	0	0	0	Hurston cf	0	0	0
Daley rf	1	1	0	Wieland 3b	0	1	1
Johnson c	1	1	0	Shrbrne 1b	2	1	0
McGrath 3b	0	0	0	Arlett p	0	0	0
Curtin s	0	1	1	Driesbach c	0	2	0
Mehl 1b	0	1	0	Helm s	1	1	1
Luke 2b	1	0	0	Boyle lf	0	1	0
Perry lf	0	1	0	Newth 2b	0	1	0
Hinson p	0	0	1	Bonny rf	0	2	0
Totals	3	5	2	Totals	3	9	2

Summary: Struck out—By Arlett 14, by Hinson 13. Base on balls—Off Arlett 0, Hinson 1. Hit by pitcher—Arlett 1, Hinson 2. Two base hits—Wieland, Bonny, Johnson. Three base hit—Sherbourne.

Chamberlain's Colic, Cholera and Diarrhoea Remedy.

This is a medicine that every family should be provided with. Colic and diarrhoea often come on suddenly and it is of the greatest importance that they be treated promptly. Consider the suffering that must be endured until a physician arrives or medicine can be obtained. Chamberlain's Colic, Cholera and Diarrhoea Remedy has a reputation second to none for the quick relief which it affords. For sale by Osgood Bros. Drug Stores.—Advertisement.

Stock Broker Held for Murder of Wife

MOUNTAIN VIEW, N. H., Oct. 6.—Frederick L. Small, formerly a Boston stock broker, was held by the grand jury on a charge of murder in connection with the death of his wife, Florence Small, after a hearing in the district court today.

ACTIVE FARM WORKER AT 87.

WASHINGTON, Pa., Oct. 6.—Actively engaged in farming at 87 years of age, Thomas Zeider, residing near Zeider's Station, has just finished his harvesting, doing most of the heavy work himself. He cradled a good portion of the wheat, helped to rake and bind the grain and assisted in stowing the sheaves away in the barn. Last fall Zeider did all his own plowing.

Society to Hold Fourth Cup Contest

The Illinois Society will hold its fourth contest for the "My City" loving cup Monday evening. This cup was given to the society to be handed over to the Chamber of Commerce of the east bay city which shall first have been judged the winner in the debates three times by setting forth the merits of the cities contesting. Oakland has won twice and Berkeley carried off the victory once.

Speakers this time will be boys or girls under twenty years of age from the high schools. Oakland, Berkeley, Alameda, Piedmont and Richmond will have a speaker entered with the subject, "What I would do if I were Mayor of My City."

After the contest to be held in Starr-King Hall, Fourteenth and Castro streets, a pre-Hallowe'en Yama Yama dance will be given.

FATIMA
A Sensible Cigarette

The original Turkish blend
20 for 15c

DRURY'S Oakland Store
Going Out of Business
Entire stock of high-grade Hats and Furnishings for men to be closed out at reductions of
10% TO 50% ON EVERYTHING
TRADING STAMPS WITH EVERY PURCHASE
Every article in stock is up to date, much having been purchased for fall sale, which could not be countermanded in time to stop shipment.
A REAL OPPORTUNITY TO BUY
Latest style Shirts and Neckwear; seasonable Undergarments and Hosiery at a big saving. Also new model Hats just received from eastern factories in all popular colorings. The following list contains only a very few items of the many on sale, but will do to give a slight idea of the extra good values being shown:

ALL FELT HATS to be closed at, each $2.15
CLOTH HATS—Reg. $2.50—Each $1.85
ALL $1.00 STANDARD MADE SHIRTS, soft or stiff cuffs 79c
ALL $1.50 FANCY SHIRTS, Arrow, Pequot and Whitney $1.15
160 DOZ. FANCY SILK NECKTIES, new fall sets of 50c grades 39c
35 DOZ. FANCY SILK NECKTIES, broken sets of regular 50c grades 25c
25c PARK MILL LISLE and COTTON SOCKS, fancy figures and black, tan and gray 17c
$1.00 COOPER'S LISLE UNION SUITS, white only 79c
50c BALBRIGGAN and POROSKNIT UNDERWEAR 39c
$1.00 ATHLETIC UNION SUITS, nainsook or crepe 65c
$1.00 WOOL TWO-PIECE UNDERWEAR 79c
$1.50 WINSTED WOOL UNDERWEAR $1.29
$2.50 COOPER'S WOOL UNIONS $1.85
$2.00 NAT WORSTED UNIONS $1.65
$3.00 COOPER'S WOOL UNIONS $2.15
$1.50 COOPER'S LISLE UNIONS $1.15
$2.00 FANCY SWEATER-NECK UNDERWEAR, Pink, Blue and Lavender $1.65
50c PRESIDENT SUSPENDERS 29c
25c BOSTON GARTERS 17c
15c KEISER "READY-TO-USE" HANDKERCHIEFS, 3 for 25c

Other grades of all merchandise correspondingly reduced.
Trading Stamps Given With Every Purchase.
DRURY'S 1126 Washington Street Near Twelfth (Bacon Bldg.)

THE SPIRIT OF '76

Bore out in its heroism, and in its martyrdom, the unconquerable characteristics of the patriot fathers. That same spirit is as manifest today, as it was one hundred and fifty years ago. The call to arms that PREPAREDNESS has sounded, has proven that the "spirit of '76" is not a patriotic reminiscence; but a live impulse that the circumstance of a crisis called into reponsive action. When a "crisis" in your health is reached, S. S. S. is the most responsive BLOOD MEDICINE to be found. S. S. S. is the GREAT NATIONAL BLOOD PURIFIER. You and your father and your grandfather have read about S. S. S. When you go to buy S. S. S. as you are sure to do sooner or later, look out for substitutes. Insist on the genuine. Write for free books on BLOOD AND SKIN DISEASES; or write our MEDICAL ADVISORY DEPARTMENT freely and fully, in confidence, for free advice.

Address THE SWIFT SPECIFIC CO.
163 Swift Building, ATLANTA, GA.

S.S.S.
THE GREAT NATIONAL BLOOD PURIFIER

Phone Oakland 8862 European Plan
Golden West Hotel
A. SONNICHSEN, Proprietor
412 Eighth Street Oakland, California
Largest and Most Complete Hotel in the City
Modern in Every Respect All Outside Rooms
Electric Lights, Baths, Hot and Cold Water in All Rooms
Fire-Proof
Furnished Rooms, Single or En Suite
From 50c to $1.50 Per Day
Special Rates for Tourists and Permanent Roomers

DRESS-UP-WEEK
OCTOBER 8-14 Inc. Obey That Impulse

Don't Misunderstand
Proposition Number 2
to be Voted on at the November Election

Read the Text of the SECOND PROHIBITION AMENDMENT AND YOU WILL FIND THAT

PROPOSITION No. 2 is NOT purely an anti-saloon measure.

PROPOSITION No. 2 would wipe out practically every legitimate avenue of distribution of California wines.

PROPOSITION No. 2 would make it impossible for visitors or tourists to get a glass of wine anywhere in California because they would have no place of permanent residence here.

PROPOSITION No. 2 would prevent a Californian from securing a glass of wine with his meals the moment he left his permanent residence, or went to another city or town.

PROPOSITION No. 2 would prohibit the serving of wine with meals in hotels or restaurants.

PROPOSITION No. 2 would banish all wines from clubs or fraternal organizations.

PROPOSITION No. 2 would make felons of those who served wine at a banquet in any hotel or place of public resort.

PROPOSITION No. 2 would make it impossible for any one enjoying a vacation at a summer resort to secure a glass of wine with meals.

PROPOSITION No. 2 would stop any hotel or restaurant chef from using wine in preparing gravies, sauces or special dishes.

PROPOSITION No. 2 would prevent any bakery from using brandy in mince pies or plum puddings.

PROPOSITION No. 2 would make it a crime to offer a wine punch at a public reception.

PROPOSITION No. 2 would prevent the sale of wine by the gallon or bottle in grocery or other stores.

PROPOSITION No. 2 would eliminate every branch or agency of a winery in California.

PROPOSITION No. 2 would prohibit the soliciting of orders away from the place of manufacture and would eliminate traveling salesmen.

PROPOSITION No. 2 would prevent the sampling or tasting of wine at the winery.

PROPOSITION No. 2 would forbid the contemplating purchaser from going to a winery and taking away with him any quantity he might wish to buy.

PROPOSITION No. 2 would discourage the manufacture of the finest grades of wine, because they are aged in bottle and sold principally in the hotels, restaurants and clubs of California.

Vote "NO" on Both Prohibition Amendments
Propositions No. 1 and No. 2

CALIFORNIA GRAPE PROTECTIVE ASSOCIATION

Registration for the November 7 Election Closes Tomorrow (Saturday), October 7th.
BE SURE TO REGISTER

SOCIETY

San Francisco's benefit tea-dance and pageant tomorrow afternoon at the Palace Hotel for the Boys' Outing Farm near Saratoga is taking over a considerable contingent of east bay society people, among them a number of the debutante set, who will be the guests of Miss Elmim McNear. Mrs. Philip E. Bowles and Mrs. Wickham Havens are among the long list of patronesses.

Miss McNear's party will include two of the season's buds, Miss Elizabeth Adams and Miss Amy Requa, together with Miss Marion Baker, Ellery Stone, George Pinckard and James Carimore.

Every table for the rose room was reserved long since and most of those in the court, where the spectacular pageant giving the history of the dance from the days of ancient Persia to a futurist fantasy of today will be repeated after its first presentation.

On the other side the patronesses include Mrs. Geo. A. Pope, Mrs. Wm. H. Crocker, Mrs. Joseph Sadoc Tobin, Mrs. William Hinckley Taylor, Mrs. Francis Carolan and many more.

✿ ✿ ✿

Yesterday's reception at which Miss Mary Boardman, the daughter of Mr. and Mrs. George Chauncey Boardman of San Francisco was presented to society, has gone down in the records as an elaborate a coming out party as any afternoon debutante has enjoyed in years!

Several from this side of the bay together with several hundred from across the bay and down the peninsula called during the afternoon at the George C. Boardman home in California street to present their felicitations to the young debutante, bringing together a very representative gathering. Afterward, there was a dinner dance for the younger members of society, for this seems a favorite method of winding up the coming out parties of the year.

A few of those invited were Mr. and Mrs. George McNear, Mr. and Mrs. Edson F. Adams, Mr. and Mrs. Frederick McNear, Mr. and Mrs. Seward McNear, Mr. and Mrs. William Hinckley Taylor.

Miss Helen St. Goar, who also came out yesterday was an honor guest, and Mrs. Lovell Langstroth, who is Miss Boardman's cousin, was also a member of the receiving party.

✿ ✿ ✿

The first of the Claremont Country Club's dinner dances this season will draw a gay crowd of members and guests tomorrow evening to the clubhouse, part coming early and others dropping in for the dance to follow.

One of the largest of the dinner parties will be a "no-host" affair of sixteen of the club members. Another dinner party will be presided over by Mrs. C. F. Weber, who will have for her guests eight young people, among them her daughter, Miss Elsa Weber, Miss Mary Bonnor, Miss Amy Andreas, George Petersen and Charles West.

Mr. and Mrs. Edward P. Ford will also be dinner hosts, entertaining Mr. and Mrs. J. H. Rossiter, Mr. and Mrs. O. H. Beyfuss and Mr. and Mrs. A. J. Russell.

The clubhouse is to be decorated with masses of fall flowers from the blooming club gardens for the fiesta.

✿ ✿ ✿

Mrs. Edward Leighton Varney and Mrs. Paul Gardiner of Los Angeles arrived from Southern California yesterday, having come up to serve as matrons of honor at the wedding tomorrow of their sister, Miss Ruth Tisdale, and John Parker. Mrs. Varney will remain at the Tisdale home in Alameda until the middle of next week and Mrs. Gardiner will be here longer.

The Tisdale-Parker wedding will take place at 8 o'clock Saturday evening at the home of Dr. and Mrs. C. L. Tisdale, with Rev. Edward Cooper, pastor of the First Episcopalian Church of Alameda, officiating. One hundred and fifty guests have been invited for the occasion, which will wind up with a bridal supper and a dance. Dudley Parker of San Mateo will come up to be his brother's best man.

✿ ✿ ✿

The enthusiasm for Red Cross work has spread to Piedmont, where a chapter to the American Red Cross was formed last Wednesday, by a group of well-known women who met at the home of Mrs. Horatio Bonestell. Mrs. Bonestell's residence, in fact, is hereafter to be a school for the new students every Wednesday morning.

Instruction is to be along the lines given at the government school over at the Presidio last summer and down at Del Monte later. Only twenty are permitted to belong, so that each will have individual attention, but another class will be formed next week, so that the privilege is not to be quite so limited in effect. Mrs. Arthur McNeill, chairman of the American Red Cross Nursing Service of San Francisco, will be in charge, but Wednesday Dr. W. S. Porter and Dr. Richards, who had charge of the Presidio camp, were there to address the class.

Those who are enrolled are:

MESDAMES:

Epps, Edward	Newell, Robert
Sutro, Oscar	Murdock, Percy
Howard, Nelson	Teipler, Charles of San Francisco
Walker, Percy	McNear, John, of San Francisco
Lovell, Charles	Jones, Edgar
Bonestell	Braden, P. B.
Brayton, Edward	Haight, Harry
Lacey	Procter, Archibald
Havens, Wickham	Lowden, Kenneth
Allen, Sidney	
Moore, Walton N.	
Allendar, Lou	

✿ ✿ ✿

Two late October weddings of interest to college circles will be those of Miss Elizabeth Christy and Mark Hall on October 24, and of Miss Grace Parker and Roy Rhoades on October 25.

Miss Christy, who is the daughter of Mrs. Samuel Benedick Christy, announced her engagement but a short time ago on her return from New York, where she had been studying art. She belongs to a very interesting family, her father having been dean of the college of mining at the University of California and a distinguished scientist.

Only half a hundred guests will witness the ceremony, which will be solemnized in the Christy Piedmont avenue home. Miss Amelia Christy, as maid of honor for her sister, and Miss Mildred Kellogg will be the bride's only attendants. Prior to the wedding Mrs. A. E. Hall, mother of the future bridegroom, will arrive in Berkeley.

The Parker-Rhoades wedding will be an elaborate church affair, taking place in the Brooklyn Presbyterian Church. Two hundred or more guests have been invited and the bridal party will include Miss Ruby McClellan, maid of honor, and the Misses Dorothy Lowell and Lulu Wells. Darell Bogarden will be the best man.

✿ ✿ ✿

One of the elaborate teas of the week will be that given tomorrow afternoon by Miss Isabel Hopkins at the new Hopkins home in Belgrave place. The three honor guests are Miss Kathleen Carter, a popular bride-elect; Miss Lytle Ament, an Eastern visitor in Berkeley, and Mrs. J. F. Dean (Ethel Hill) a recent bride.

The young hostess will be assisted in receiving those who call by a group including Mrs. H. B. Hill, Mrs. O. E. Ament, Mrs. R. H. Garrigue, Miss Dorothy Garrigue, Miss Edith Allen, Miss Natalia Demoro, Miss Natalie Myers, Miss Ruby Cameron, Mrs. H. B. Chalmers and Mrs. H. B. Carter.

Miss Ament is enjoying a visit in California as the house guest of her sister, Mrs. H. B. Hill, and will be entertained at a number of parties before her return. Recently Miss Hopkins gave an informal affair for another Eastern girl, Miss Edith Allen of New York and Miss Dorothy Garrigue.

✿ ✿ ✿

Miss Carmel Kelley, whose engagement to Earl Lawson McCarger was recently announced, will be the hostess at a "Dutch" dinner party on Saturday evening of next week at the home of her mother, Mrs. Elizabeth Kelley, in Webster street.

✿ ✿ ✿

Down at Stanford University a phantasy called "What Happened in Fairyland" is to be staged at the Assembly Hall this evening and tomorrow afternoon by half a hundred of the petted youngsters of the peninsula for the homeless children of the war zone. Naturally the occasion is of much interest.

Mrs. Hugh E. Montgomery of Menlo Park, wife of the rector of the Menlo Park Episcopal Church, is the responsible person. Entreated by a New York cousin to promote interest here in the Franco-American committee for the protection of the frontier children, she has been working all year until responses have come from all over the state. This is one of the evidences of her work that is expected to help the fund largely.

✿ ✿ ✿

Many of the friends of Congressman and Mrs. William Kent will cross to Marin county tomorrow afternoon for the annual grape festival to be held at Kentfield for the Presbyterian Orphanage at San Anselmo.

There are to be, as usual, booths of all descriptions where a number of society women and girls will dispense refreshments and potted plants and other wares, while during the afternoon an attractive program will be presented by gifted Marin county children.

✿ ✿ ✿

Miss Ruby McClellan will be hostess at a large tea at Hotel Oakland on Saturday afternoon, October 21, complimentary to a trio of brides-elect who are being much feted—Miss Linda Wight, Miss Zoe Blodgett and Miss Grace Parker. At Miss Parker's wedding—an elaborate church ceremony on October 25, Miss McClellan will be the maid of honor.

✿ ✿ ✿

Mrs. C. F. Weber was hostess last Wednesday at an informal bridge par at the Claremont Country Club. Tea cluded the hour over the five or six tables.

MISS THELMA JORGENSEN, daughter of Mrs. Charles Jorgensen, whose engagement to Elton Elwood Jeffery was announced this week. —Hartsook, Photo.

Press Humorists to Meet in New York

NASHVILLE, Tenn., Oct. 6. — The American Press Humorists' Association concluded its annual convention here last night with the election of officers and the selection of New York City as next year's convention city. Dixon Merritt of Nashville was elected president.

DIES WHILE DANCING.

SAN FRANCISCO, Oct. 6.—While dancing with his wife in the midst of the gayety of a downtown cafe last night, Chief Engineer M. J. Foley of the steamer China was taken with heart failure and died on the way to the Harbor Emergency hospital. Foley was 45 years old. He was due to sail with the China for Hongkong next Tuesday.

Good Bedtime Story

Copyright, 1916, by McClure Newspaper Syndicate.

(By HOWARD R. GARIS.)

"Well, Uncle Wiggily," said Nurse Jane Fuzzy Wuzzy, the muskrat lady housekeeper, to the rabbit gentleman one day. "Don't you think we had better begin to plan our packing up?"

"Packing up? What for?" he asked. "Don't you like it down here at the seashore in our shell bungalow?"

"Oh, yes, very much indeed," answered the muckrat lady. "But you know next week school begins for most of the animal children, and I thought you wouldn't want to——"

"That's it! You're right! I wouldn't want to stay down here after all my little friends have gone home. Though of course, Nurse Jane, I have a high regard for you and——"

"Oh, I know all about that!" exclaimed the muskrat lady with a laugh. "I know you like me, but you want to be where there are young folks. So I think you had better begin to think of going back to Woodland. And while I start packing perhaps you would like to go off along the sandy shore and look for an adventure."

"The very thing!" cried the bunny uncle. "I am glad you mentioned it. I haven't had an adventure since the last time when I flew out of the swing to the top of the church steeple. I hope that doesn't happen again. I don't want an adventure like that. But I'll go look for a nice one while you get the things ready to go home at the end of the week."

✿ ✿ ✿

"Oh, dear! Boo hoo! What shall I do? What shall I do?" cried the voice. "My goodness. A red parasol in trouble!" said Uncle Wiggily to himself. "That is very strange. But still, as I am a trouble-helper I must help red parasols as well as green or pink ones. Only it's very queer!"

So the rabbit gentleman walked a little closer, all the while hearing the parasol crying harder than ever, until, all of a sudden, as he was very near it the bunny uncle saw that it was some one under the parasol, and not the red sun-shade itself that was doing the boo-hooing.

And under it was Gizzie, the little duck baby girl. She was crying so hard that the tears were rolling down each side of her yellow bill at once.

"What is the matter, Gizzie?" asked Uncle Wiggily, *blandly*, as he saw that the little duck girl was sitting in her carriage with the red parasol over her.

"Oh, lots and lots!" exclaimed Gizzie. "Lulu, my sister, brought me out here while she went in the ocean to swim. She put the red parasol over me, and gave me a bottle of sweet milk to drink, but I fell asleep when I had only taken half of it. And when I woke up it was gone."

✿ ✿ ✿

"What? Not Lulu gone, I hope!" cried Uncle Wiggily. "You don't mean that a bad dog fish or sea lion came up out of the water, and carried her off; do you?"

"Oh, no, nothing like that," Gizzie said. "There is Lulu safe, you see, floating on the water a little way out from shore. But my nice bottle of milk is gone, and I'm so hungry! Oh, dear!"

"Never mind," said Uncle Wiggily, kindly. "I'll try and get it back for you. Most likely when you were asleep some of the animal boys—Sammie Littletail, Johnnie or Billie Bushytail or Jackie or Peetie Bow-Wow—took your bottle away for fun."

"Oh, I hope you can get it back!" exclaimed Gizzie. "I want it very much."

"I'll go hunt for it for you," promised the old gentleman rabbit. "That will be adventure for me."

So he looked on the beach all around where Gizzie's carriage had been wheeled down off the boardwalk, and when the bunny uncle saw some queer paw marks in the wet sand he smiled and said:

"Ah, ha! I believe I know who took Gizzie's bottle of milk."

Then he went on a little farther and every once in a while Uncle Wiggily would stop and listen. Pretty soon he heard a noise, further up the boardwalk.

"Good morning!" called Uncle Wiggily to the organ man. "Where is your monkey?"

✿ ✿ ✿

"Monkey, he very much a-sick," said the hand organ man, not speaking just the way we do, but very well for all that. "He sit on the organ and put his paw under the blanket, and he no go for pennies. Poor monk—he very much a-sick."

"I think I know what is the matter with him," said Uncle Wiggily. "Hello, little monkey!" he cried to the furry creature on top of the organ. "Let me see your paw."

"Oh, I don't want to," chattered the monkey in animal talk. "It hurts me."

"That's just what I am going to cure," said the bunny. "Come! Out with your paw!" and Uncle Wiggily suddenly pulled the blanket from the monkey's paws.

And then the rabbit and the hand organ man saw a funny thing. Fast on the monkey's paw was Gizzie's milk bottle, only there was no milk in it.

"Ah, I'm glad you no sick?" said the organ man, "but you bad a monk— take baby's milk."

"Oh, we forgive him," said kind Uncle Wiggily. "And now to take his paw out of the bottle. Uncle Wiggily got some castor oil in the drug store and when he greased the monkey's paw it came out of the bottle easily enough. Then the monkey could go on gathering pennies for the organ man. Uncle Wiggily washed the bottle and took it full of milk, back to Gizzie and everybody was happy and Uncle Wiggily had had his adventure.

CONFESSIONS OF ROXANE

By FRANCES WALTER.

(Copyright, 1916, by the McClure Newspaper Syndicate.)

When I arrived at the hotel early in evening, after our trip to the clubhouse, I found Arthur pacing up and down the floor of our sitting room with a frown on his face and his hands folded behind his back. As I entered he stopped and turned his frown toward me.

"You are late, Roxane," he said.

"Yes," I admitted. "We stayed longer at the clubhouse than we expected to."

"Where?"

"At the clubhouse. Mariam and I and Mr. Gordon took luncheon at the X— club."

"Good heavens," exclaimed Arthur. That is 60 miles from New York."

"That was why we were late returning," I replied, as I removed my coat and hat. "We really intended to arrive home before you left your office, but we were not good calculators, apparently."

"So I see."

✿ ✿ ✿

The scowl on his face deepened, but I did not propose to let him quarrel with me, so I went up to him and put my arms around his neck and kissed him.

"Don't be fussy," I pleaded. "I've had such a good time, and I couldn't have done anything for you by remaining in this stuffy old hotel all day."

"That is true enough," Arthur replied, yielding somewhat to my caresses. "But I do not want you to be with that man Gordon. I don't like him. Something makes me distrust him."

"You need not," I declared quickly, the memory of my last conversation with my admirer fresh in my mind. "You cannot possibly have any reason to distrust him. Why, Arthur, you have not seen the man more than a minute or two in your life!"

✿ ✿ ✿

"I know that, Roxane, but there was something about him which I did not like. I believe it was his attitude toward you. It was a little too cordial. He seemed to assume that he had an interest in you; that he had a right to be with you and to pay you little attentions which strangers ordinarily do not pay to young and beautiful women."

"Thank you for the compliment, Arthur," I smiled. "But as a matter of fact, Mr. Gordon was thrown with me under circumstances which caused him to know me much better than usually happens in sch a short time. You forget that he pulled me out of the wrecked railroad coach and saw that I was given attention when you were far from me. He very likely saved my life, and a man naturally may be expected to show some interest in one whose life he saved, do you not think so, Arthur?"

✿ ✿ ✿

"Perhaps so."

The admission was a very grudging one, but I was compelled to accept it for what it was worth. As a matter of fact, I could not expect Arthur to feel very kindly toward Mr. Gordon. My conscience hurt me when I made the excuses that I did, but I had determined to retain my self-control and to see to it that Arthur did not suspect that there was anything between us.

So far as Mr. Gordon was concerned I did not expect to see much more of him. After I had told him at the clubhouse that I intended to do my utmost to make my married life a happy one he had accepted my attitude without complaint, dismissed the subject, and immediately began talking about something else. I did not know then that this was the method of a diplomat, who, having been foiled in attaining his purpose, skillfully took another tack, all the while determined to resume his efforts at the psychological moment. My belief was that Mr. Gordon, having been definitely told that I would stick to my husband, might reasonably be expected to drop out of sight. I did not intend, however, to permit my affair with him to interfere with my friendship for Mariam if that could possibly be avoided.

✿ ✿ ✿

"Well," Arthur's voice aroused me from my thoughts. "I hope you won't go running off like this again. I like to have you at home when I return from the office."

"I think you will usually find me here," I told him. "Of course, I do not mean by that that a wife should spoil her husband by running home early every day if she happens to be shopping or visiting, but I realize that husbands have some rights which ought to be respected."

My raillery made him smile and he came over and patted me on the shoulder.

"I've been out of humor again, haven't I?" he reproached himself. "I have promised myself that I would not be an old fogy and fuss with you, but it looks like I cannot help it."

"Oh, it wasn't a very serious fuss," I consoled him. "I believe we are going to be very happy here. Tell me about your work."

✿ ✿ ✿

"There isn't very much to tell. I have taken it up about where I left off. It seems that they did not do very much while I was away. The department rather took care of itself."

"But now," I said, "it will go ahead. With you back at the helm progress will be the watchword."

"I hope so. But come. Let us go to dinner."

We passed out into the corridor and down to the dining room, ablaze with lights, and about which fashionably gowned women and handsome men were playing at their meals. I had never been able to enter the place without feeling that I was out of my element. As I looked over the great room an intense longing always came to me to run away and to not stop until I came to a cottage away off by itself into which I could go and make a nest which I could call home.

(To Be Continued.)

Submit Your Titles Right

Use the Combination Catalogue and Reply Book

It's the Easiest and Best Way

Catalog and Reply Book save you time, money and labor. The Catalog contains all the titles to the thirty-five pictures you can use, and is alphabetically arranged.

The Reply Book permits you to submit one, two, three, four or five answers to each picture without your having to buy extra pictures and coupons on which to make extra answers; without your having to sign your name and address for every title to each picture; without your having to arrange separate sheets, bind them together, worry over losing any of your answers. You are spared all this if you use the Reply Book.

If you find two titles in the Catalog, which titles you can conceive to be equally applicable to a certain picture, by all means submit both of these titles, as answers to that picture. Thus, if either of them is really the best, you are sure of receiving credit, whereas, if you had submitted only one or two, your judgment might just happen to be wrong and you might lose out. Furthermore, if it should really be the case that the judges agree with you in regarding the two titles as equally applicable, you would be credited with two best titles. So it's up to you to submit as many (up to five) answers to each picture as you believe are suitable.

Even if you submit only one answer to each picture, the Reply Book is a convenience. You can see what a still greater convenience—and saving in money the Reply Book is when you want to submit extra titles. Four extra pictures and coupons for each of the thirty-five pictures would cost you almost $4.00. Don't spend all that money. The sooner you act, the greater the saving. Get the neat, compact and convenient Reply Book. You will not regret it. Of course, you can draw the pictures for the extra answers you wish to make, according to the rules, drawing a facsimile of each picture and coupon on a sheet of paper 5x8 inches. It must be a facsimile—free-hand drawing—not traced. But what's the use when you can get the convenient Catalog and Reply Book and make five answers to each picture.

Be very careful if you do not use the Reply Book that none of your answers are lost. Write name and address clearly on the coupon beneath each picture, and sew or paste your picture together firmly at the tops. Submit all the pictures in a flat package in proper numerical order.

TO SUBMIT ALL YOUR INGENUITY, ALL THE FITTING TITLES YOU HAVE FOUND IN THE CATALOG, IN THE REPLY BOOK. It is significant that nearly all prize-winners in other Picturegames were Reply Book users—they submitted all their ingenuity in Reply Book.

The Reply Book also contains full and complete information as to how the checking will be done. Be sure you keep a duplicate list of the titles you submit, at home, and do not lose them.

GET THE COMBINATION CATALOG AND REPLY BOOK TODAY

WHAT YOU WILL WIN IF YOU BRING IN A NEW SIX MONTHS' SUBSCRIBER, OR IF YOU YOURSELF COME IN AS A NEW SIX MONTHS' SUBSCRIBER.	WHAT YOU WILL WIN IF YOU ARE AN OLD SUBSCRIBER, OR IF YOU MERELY REMAIN A READER OF THE PAPER WITHOUT SUBSCRIBING AT ALL—BUYING IT ON THE STREET.
$1000 Cash, First Prize.	$500 Cash, First Prize.
$500 Cash, Second Prize.	$250 Cash, Second Prize.
$250 Cash, Third Prize.	$125 Cash, Third Prize.
$100 Cash, Fourth Prize.	$50 Cash, Fourth Prize.
$50 Cash, Fifth Prize.	$25 Cash, Fifth Prize.
10 prizes of $10 Each in Cash.	10 prizes of $5 Each in Cash.
10 prizes of $5 Each in Cash.	10 prizes of $2.50 Each in Cash.
50 prizes of $3 Each in Cash.	50 prizes of $1.50 Each in Cash.
150 prizes of $2 Each in Cash.	150 prizes of $1.00 Each in Cash.

Here is one of the regular pictures in the game. Isn't it plain? You could go through a list of titles and pick out one or more to fit it, couldn't you? Well, then, get into our game at once and win your share of the cash.

PICTURE No. 34

CONTEST DOES NOT CLOSE UNTIL OCTOBER 28TH

Do NOT Send in Your Answers Until Notified by This Newspaper.

City..... Date.....

I, the undersigned, hereby agree to subscribe for The OAKLAND TRIBUNE for a period of SIX months, and thereafter, until otherwise ordered, paying the regular price of 50c per month.

Being a new subscriber, I am therefore eligible for the double-up prizes in the BOOKLOVERS' PICTUREGAME.

SIGNATURE.....

ADDRESS.....

Phone..... City.....

Booklovers' Picturegame

Date.....

I, the undersigned, hereby agree to subscribe for The OAKLAND TRIBUNE for a period of SIX months, and thereafter until otherwise ordered, paying the regular price of fifty cents per month for the same. In consideration of which the party named below becomes eligible for the double-up prizes in the BOOKLOVERS' PICTUREGAME, service to start immediately. I am a new subscriber.

SIGNATURE.....

ADDRESS.....

Phone..... City.....

I, the undersigned, having secured the above NEW subscription to The OAKLAND TRIBUNE, am eligible for the double-up prizes in the BOOKLOVERS' PICTUREGAME, the above-mentioned party having agreed to subscribe for a period of SIX months and thereafter until otherwise ordered.

SIGNATURE.....

ADDRESS.....

Phone..... City.....

Fill Out and Bring or Send in This Coupon Today.

Picturegame Editor, The TRIBUNE, Oakland, Calif.

I enclose herewith $3.00 to pay for a six-months' subscription to The TRIBUNE, and the Catalog of Book Titles, alphabetically arranged, and Answer Book in which to write my answers; also all pictures free printed to date. (By mail enclose 10c extra for postage.)

I enclose $1.00, for which give (or send) me your Catalog of Book Titles, alphabetically arranged, and Answer Book in which to write my answers; also all pictures free printed to date. (By mail enclose 10c extra for postage).

NOTE—STATE WHICH OF THE ABOVE OFFERS YOU WISH.

Name.....

Street and No.....

City..... State.....

T22454

SAVE YOUR HAIR AND BEAUTIFY IT WITH 'DANDERINE'

Spend 25 Cents! Dandruff Disappears and Hair Stops Coming Out.

Try This! Hair Gets Beautiful, Wavy and Thick in Few Moments.

If you care for heavy hair, that glistens with beauty and is radiant with life; has an incomparable softness and is fluffy and lustrous, try Danderine.

Just one application doubles the beauty of your hair, besides it immediately dissolves every particle of dandruff; you cannot have nice, heavy, healthy hair if you have dandruff. This destructive scurf robs the hair of its lustre, its strength and its very life, and if not overcome it produces a feverishness and itching of the scalp; the hair roots famish, loosen and die; then the hair falls out fast.

If your hair has been neglected and is thin, faded, dry, scraggy or too oily, get a 25-cent bottle of Knowlton's Danderine at any drug store or toilet counter; apply a little as directed and ten minutes after you will say this was the best investment you ever made.

We sincerely believe, regardless of everything else advertised, that if you desire soft, lustrous, beautiful hair and lots of it—no dandruff—no itching scalp and no more falling hair—you must use Knowlton's Danderine, it eventually—why not now?—Advertisement.

SATURDAY TOMORROW SPECIAL

ANY $1.25 Stationery

Special $1.00

PERSONAL GREETING CARD ORDERS FOR CHRISTMAS AND NEW YEARS SHOULD BE PLACED AT ONCE.

H. Morton & Sons

463 14th St.

OAKLAND

Nadine Face Powder

(In Green Boxes Only)

Keeps The Complexion Beautiful

Soft and velvety. Money back if not entirely pleased. Nadine is pure and harmless. Adheres until washed off. Prevents sunburn and return of discolorations. A million delighted users prove its value. Tints: Flesh, Pink, Brunette, White.

By Toilet Counters or Mail, 50c. National Toilet Company, Paris, Tenn.

Sold by The Owl Drug Co., and other toilet counters.

Agents for Derby Gloves

Moss Glove House.

Now Located at 1321 Washington St., Near Fourteenth

Corsets Hosiery Gloves

UMBRELLA PREPAREDNESS

The MOSS GLOVE HOUSE has always been Umbrella headquarters in Oakland. This year we are splendidly prepared with bountiful stocks, ranging from the inexpensive gloria to the finest silk, from the plain handles to the latest novelties. Don't let the early rains find you unprepared. Get your Umbrella tomorrow. Note these prices:

FOUR BIG SPECIALS

$1.50 Umbrellas 98c

Over 1000 specially priced. Paragon frames with eight ribs and bulb runner covered with serviceable quality American taffeta. Hundreds of plain and fancy handles from which to choose.

$1.75 Umbrellas $1.35

These are covered with tape edge American gloria and will give excellent service. They have 8-inch paragon frames and improved runners. Hundreds of handles from which to choose.

Umbrellas Repaired and Recovered

$2.00 Umbrellas $1.65

Strong 8-ribbed paragon frame covered with excellent quality gloria silk with tape edge. Some of these have detachable handles. Large variety of new and stylish handles.

$2.50 Umbrellas $1.95

Still better quality American gloria in a large choice of new and stylish handles. Built firmly and possessing wonderful service quality. A truly wonderful value.

Children's Umbrellas

Lots of Umbrellas for the little folks.

Children's 75c Umbrellas.....50c
Children's $1.00 Umbrellas.....79c
Children's $1.50 Umbrellas.....98c

Novelty Umbrellas

Fine all-silk Umbrellas with the very latest ideas in handles, including the short handles with silk braided or ring arm straps.

Black Umbrellas .....$3.00 to $15.00
Colored Umbrellas .....$3.75 to $7.50

SAVANT SEES NEW FUTURE FOR ORIENT

Professor C. A. Kofoid Portrays to Audience Possibilities That Await Civilization's Coming to Countries of the Far East

That the reaction which will result from the contact of modern civilization upon the teeming millions of Asia is the most portentous force which the Caucasian will have to meet during the coming century, is the belief of C. A. Kofoid, professor of zoology in the University of California, and was set forth by him last evening in a lecture in the First Congregational church. Prof. Kofoid has just returned from a tour of the Orient, with his impressions still fresh and his judgments upon them clear. He said in part:

The economic problem is a tremendous one, and coupled with that is the introduction into the Orient of the factory system. Just at present Japan is alive with the introduction of the factory system. Millionaires are made almost weekly in the manufacturing of supplies for the Russian army, in Japan.

LOOK TOWARD ORIENT.

Monied interests of the east and elsewhere in the world look with growing interest to the immense mass of unexploited human labor in China and wonder who is going to reap the benefit of that labor with the introduction of the factory system. China wants modern sewers, street railways, transportation, schools and hospitals. Yet all these almost in all cases mean complete rebuilding of her cities, which will need materials from the western world, to produce which costs five dollars a day, sending them into countries where labor can be procured for a few cents a day.

Then there is the problem of militarism. What will it mean to the rest of the world if the Asiatic world takes on the militarism of modern Europe? An English planter in India, long experienced in Indian life, said to me that he would give the Indian government and the British people just five months to get out of India after this war closed. I think perhaps this is a very extreme statement, because he did not take into consideration the wonderful quality of loyalty in the Indian people. But that is an illustration of the way in which the military problem comes home to the men of the Orient.

FUTURE AFFECTED.

These conditions in the Orient affect our own future. The teeming population of Asia presses upon you in the streets. You can scarcely run an automobile in Japan for fear of running over children, and the population of India seems to be gathered mainly around the railway stations. It is estimated that in Japan, in the cultivated areas, there is a population of nearly 1600 to the square mile, nearly three times that of the once populous Belgium.

There is increasing industrial competition bound to come with the advance of capital into these countries and the development of the factory system and the utilization of Asiatic labor.

Berkeley Girl Advocate of Dance Art Receives Professional Praise

MISS VIRGINIA MARVIN, BERKELEY DANSEUSE, WHO WILL MAKE SYLPHS OF OAKLAND CHILDREN.

Miss Virginia Marvin Planning to Show Ability to Oakland Audience

BERKELEY, Oct. 6.—Suppleness and grace are physical qualities to be achieved almost solely in youth, in the opinion of Miss Virginia Marvin, the Berkeley girl who has won the plaudits of Pavlowa, Ruth St. Denis and of other protagonists and critics of the dance. Moreover, says Miss Marvin, the dance is the proper way for acquiring these characteristics.

In several recent affairs the young dancer has displayed her abilities. Most recently she appeared at the "preparedness" pageant, which was given at the University of California summer session under the direction of Mrs. Bessie Abbott Howland. She also was one of the children persons in the Berkeley Dispensary charity fashion show at the Hotel Shattuck.

Having already carried her ideas San Francisco, Mill Valley and other places about the bay, in addition to Berkeley, Miss Marvin is planning now an Oakland invasion at the Hotel Oakland.

"The dance is the surest way," says the talented Berkeley girl, "to make children lose that self-consciousness which hinders freedom and grace of movement. A graceful carriage is pleasing in other places as well as on the ballroom floor, and there is no better way of achieving it than through the study of aesthetic dancing. The physical movements are healthful and the concentration required is in itself excellent drill."

Miss Marvin has studied with a number of leading dancing teachers. She was a student for some time at Denishawn in Los Angeles and has refused several offers to go on the professional stage.

TELLS COURT OF BOARD MEETINGS

Attendance Figures Are Read by Witnesses in Frick Trial.

(Continued From Page 13)

law requires of them I supposed that it would be considered a legal day. That is the only explanation I can give. It has simply been a matter of equity. It seemed to me that they should have their pay when they have done work on that day, even though it has been done chopped up, as you might say, still it has been done."

"Then," queried District Attorney Hynes, "you hold a meeting without requiring three to be present?"

"No, I did not intend to do that," was the response. "Sometimes we met in the forenoon and adjourned or continued the session in the afternoon until there would be three members present, but not the same three, myself or one of my deputies being there at both meetings and three being present would constitute a legal meeting."

Superintendent Frick then went on to say that he was "not sure that technically it could be defended, but as to the amount of work and the equity of the thing, they were just as much entitled to the per diem" on such meeting days as described "if they are entitled to a per diem for examining manuscripts, which is practically all that is done on some meetings."

CARR IS CALLED.

Frank M. Carr was called as a witness today to identify the payrolls of the county board which he testified had been made out by him from the minutes of the meetings.

Considerable of the preliminaries to the case have been stipulated to between counsel, with the result that the trial will be expedited. Several important points in the school law will probably be decided as the result of the trial no matter what the outcome.

N. Y. TOO QUIET FOR MOTHER JONES

"Stir 'Em Up" Message to Strikers Is Plea of Women.

NEW YORK, Oct. 6.—"New York's too damned quiet. This traction strike is too much like a picnic. I'm going to stir 'em up and I'm going to do it through the women."

Eighty-six-year-old "Mother" Jones, angel of the mining camps, who stirred women to the riot stage last night, commented thus today, promising at the same time the metropolis would see some "fireworks" before she was done. With every sentence she pounded her fist on a table to drive home her remarks.

"This labor trouble in New York is just the start of a social revolution all over the country," she said. "I had hoped that it wasn't, but it is, and it's really the women who count in any nation. They start reforms and revolutions. You know they made the men tear down the bastile in the French revolution—and, you know, there's never been a king in France since then."

A twinkle came into her eyes and the set lines of her face relaxed.

"Yes, they did stir things up a bit last night," she said, reverting to the riot incident. "You know, women are queer."

Just then the telephone rang. A man at the other end informed "Mother" Jones that two of the women rioters had been held for the grand jury.

"Oh, that's all right," she replied. "It'll all come out all right." Then she turned to the reporter.

"This city is money mad," she continued. "The pirates down in Wall street are fanatical with their millions. And the mayor apparently is corporation-controlled. But they can't scare us with grand juries. You know I've been in the bull pen mself."

She hammered on the table again.

No, we're going to stir this old town up. Women can't be dedepraved and starved, for if they are, the nation will be criminal and depraved. We've got to have the full pay envelope every week, and the mothers must have a chance at happiness. Yes, the old town's too damned quiet. We've got to get the women together. The city is brutalized, the nation is brutalized, all because the pirates take all the money. That's why we build jails instead of homes.

"How does New York compare with Colorado?" Mother Jones was asked, recalling her part in the mine troubles in that state.

"Why the police here are just like the armed guards of the mine camps," she retorted; "only there's so many of them that they don't have to use machine guns. You know about last night. My God, to think of women clubbed by police! That's the lowest ebb of civilization, isn't it?"

"Mother" Jones will stay in town awhile. She has to see the "boys" and will take their orders, but she revealed that there's trouble ahead—recalling the days of the 1900 coal strike when she led a frenzied crowd of women over the hills and "beat the militia."

"But," she commented, smoothing out the black braid on her purple bodice that looked like a touch of grandmother's time, "there's better times ahead. We don't always have to fight. I've lived too long to be at all pessimistic. I see good for the future—good and happiness."

Russ War Loss 6,000,000 Men

'Fight to Death' Threat Proving Reality

BERLIN, Oct. 6.—Russia has lost 6,000,000 men during the first two years of the war, and at least 1,250,000 in this year's offensive, according to estimates from Danish sources given out by the semi-official news agency today. Lloyd-George's prophecy that Russia will "fight to the death" is now about to be realized literally, the news agency commented, since Russian losses in the Galician fighting are again mounting to a figure which even that populous country cannot stand.

In the battle at Korytnica, which resulted victoriously for the Germans, Russian columns were driven forward under curtains of fire and whips. The entire Russian waves fell under German artillery and machine gun fire.

The Czar's Guards were completely wiped out during the bloody fighting near Pustomty and Korytnica, after having suffered heavy losses on the Stochod river.

CLAY REFUSES TO ISSUE WARRANTS

Auditor Will Not O. K. Bills for New School; Says It Will Be Illegal.

After the city council had passed the claims over his rejections, City Auditor I. H. Clay today again refused to issue warrants in payment of bills aggregating $3763.96 for materials furnished and work done on the new Clawson school. Clay based his action on the claim that it would be a violation of the city charter to pay the claims and that it would be illegal owing to the fact that the money would have to be taken from the school bond funds. He exhibited two opinions of the city attorney's office supporting his contentions.

The council is nonplussed, and at a loss to find a manner whereby the claims may be paid. It is probable that the Clinton Construction Company and John J. Donovan, city supervising architect, who hold the claims against the city, will start mandamus proceedings against Clay.

Two of the claims were filed by the Clinton Fireproofing Company, which concern had the contract for the construction of the Clawson school. These claims are for the installation of a flagpole, the construction of a fence and the laying of a lawn. Donovan's claim is for $225.84, which is 6 per cent of the sum claimed by the Clinton Company. Donovan asks this fee as architect. Clay holds that all these items were "extras" and therefore not provided for in the bond call. Neither were bids advertised for in any of the cases.

"Who's responsible for this?" Commissioner W. J. Baccus asked.

"The school board," replied Clay.

"Then let the school board get itself out of this trouble," Baccus suggested, and the matter was referred to that body.

Clay refused to audit these claims in August. A few days later the council, by a four-fifths vote as provided in the charter in certain cases, passed the claims over his rejection. Clay still refuses to make the payments, holding that it would be a violation of the bond propositions.

REPUBLICAN COIN NEEDED FOR FIGHT

Leaders of County Gather to Discuss Plan of Appeal to Party Men and Women for Needed Financial Support

Active work is being started today in the campaign to raise Alameda county's share of the Republican national campaign fund. The committee, organized yesterday, will be called together within a few days by Chairman J. F. Carlston and plans will then be perfected for circulating the contribution tickets among active Republicans of the county. The tickets will be distributed to each Republican asking for them, he to further distribute them among his friends. The funds raised will be sent direct to the national committee to wage the Hughes campaign.

Details of the plan were heard yesterday at the luncheon at the Hotel Oakland where the Republicans gathered to discuss the movement. "This money," declared W. H. Crocker, "must be contributed by the people at large. Every small donation means an active worker—that is why we want every Republican to put in a little. It is insurance against four years more of Woodrow Wilson. I can conceive of no worse catastrophe to the nation than four years more of Wilson, and, gentlemen, this is the most serious crisis the nation has ever faced."

Dr. George C. Pardee promised that Alameda county would respond to the appeal, and similar assurances were given by the others present.

"I am a Progressive," said Mark L. Requa, "but I am also an American. This is a crisis where the spirit of the American people is on trial. We will see whether we love liberty and peace with honor, or are willing to be ruled by any nation, so long as left undisturbed to gather gold. That is why I will support Mr. Hughes to the utmost, and will go as far as any other man to aid in this move."

Judge A. F. St. Sure of Alameda, Clinton G. Dodge, Joseph R. Knowland and others also assured the committee of their support. The luncheon guests were made into a committee on the work, electing J. F. Carlston chairman and Stuart S. Hawley secretary. Charles Bates will be assistant secretary.

The guests at the luncheon, who formed the committee, were as follows: J. Y. Eccleston, F. L. Naylor, Charles Bates, Dr. George C. Pardee, Charles E. Snook, G. B. Daniels, J. F. Carlston, H. C. Capwell, I. H. Clay, C. G. Dodge, J. P. Maxwell, Charles Jurgens, S. S. Hawley, Frank W. Bilger, James P. Taylor, E. K. Taylor, C. H. Wente of Livermore, Fred Kahn, A. V. Clark, Judge A. F. St. Sure, Elmer E. Nichols, Dr. David P. Barrows of the University of California, Joseph R. Knowland, Perry Tompkins, S. C. Irving and W. E. Woolsey.

Drygoods Experts to Discuss Modes

How transparent skirt material should be, how much cloth should be put into a skirt, and various other important matters to the trade, will be discussed on October 19 and 20 by the California State Drygoods Association, which will meet at the Hotel Oakland for its annual convention.

The session will be devoted to various factors in the drygoods business. There will be discussions of new materials, market conditions, selling methods and legislation affecting the drygoods merchant. Several social affairs will also be held during the session.

Wright Patents Given to England

American Air Inventor Favors Britain

LONDON, Oct. 6.—Orville Wright, noted American aeroplane inventor, has presented all his patents free of charge to the British government, today's issue of the Aviation Magazine Aeroplans declared. Every manufacturers, the magazine asserted, will therefore be able to use the Wright patents, said to be valued at millions of dollars, unreservedly.

HELD TO ANSWER.

Edward Collyer, said by the police to be a member of a ring of bay city motor car thieves, was held to answer to the superior court on a grand larceny charge by Police Judge George Samuels today. Collyer was arrested while driving away in the car of W. J. Roberts, a Los Gatos business man, on September 30. He is said by the police to be an escaped "honor" prisoner from Oregon.

My! But This Is Some Complexion!

Why Stuart's Calcium Wafers Banish Pimples, Blackheads and All Blemishes of Skin Troubles.

Trial Package Mailed Free.

Try Stuart's Calcium Wafers for a few days and note what your friends say. All those horrid pimples and blackheads, those liver spots, and blotches, the rash

and redness of eczema, all are gone and a new skin of fine texture has come to brighten your days. One may be bright, witty, smart and vivacious and yet all these valuable qualities are lost behind a repulsive skin, broken out with evidence of impure blood. Get it out of your system and you surely can with Stuart's Calcium Wafers. They contain the great wonder, calcium sulphide, the most searching and effective blood purifier known.

You will find Stuart's Calcium Wafers on sale at any drug store, 50 cents a box, but if you wish to try them first, send the coupon below for a free trial package. You will certainly be surprised and delighted with their successful action in the skin.

Free Trial Coupon

F. A. Stuart Co., 333 Stuart Bldg., Marshall, Mich. Send me at once, by return mail, a free trial package of Stuart's Calcium Wafers.

Name .....

Street .....

City ..... State .....

WHITE MAN WEDS CHINESE MA

Couple Travel to Mexico Ceremony; to Return t This Country.

LOS ANGELES, Oct. 6.—That remarkable alliance between a young Chinese girl and a young California business man, a Caucasian, took place in Ensenada, Mexico, if all went well, decided at the Federal Immigration Bureau here, when the principals to the unusual romance and their legal adviser appeared before Chief Inspector Connell. Inspector Braisee to ascertain if the girl would be permitted to return to the United States after the ceremony.

The girl is Miss Daisy Joe, 21 years old, younger daughter of Soo Tun, the oldest Chinese in Tulare. The bridegroom is William C. Wyatt, 23 years old, a resident of Tulare. Their attorney is George Greer of this city.

As soon as they had been married they might return, because Miss Joe is a native of California, they left for Tulare in the motor car that had brought Miss Joe and her chaperon here from Tulare. It is her own car and is driven herself.

In San Diego the couple boarded the British motor-boat Gryme and sailed for Ensenada, intent on celebrating the marriage where the law permits the ceremony. Then they intend to return to their home in Tulare. They will bring her husband a dowry of

Tech High Parent Assn. to Health

A meeting of the Parent-Teachers' Association of the Oakland Technical High school will be held this afternoon, October 9, at 2 o'clock, in the auditorium of the school. Dr. Aurelia Reinhardt, president of Mills College, will speak and Lillian Simonsen will contribute a program of piano solos. The meeting will be in charge of Mrs. W. Linker. Mrs. George Colby is president of the organization and Miss Genevieve Taylor secretary.

Turks Decide Th Will Stay U End

AMSTERDAM, Oct. 6.—A Constantinople telegram says the general congress of the committee of union and progress, under the tendency of the grand vizir, has adopted a resolution to pursue a policy with Turkey's allies to a victorious end.

At the last sitting of the congress Enver Pasha, war minister, reported on the general situation and he characterized as in all respects favorable to the central powers and their allies. The grand vizier announced that Hulim Pasha had been appointed grand president.

Second War Lo France Prove Success

PARIS, Oct. 6.—Reports from Paris and the provinces show the second great war loan to be an even greater success than the first. In Paris rain kept away on the morning of the first day, but in the afternoon the long waiting lines outside the banks where subscriptions were taken attest that a large number of persons paid for their stock in

BALL IS FAREWELL TO PATH OF GOLD

Populace Turns Out to Dance and Inspect New S. F. City Hall.

SAN FRANCISCO, Oct. 6.—The great Path of Gold celebration came to an end. The bal masque last night delighted thousands of dancers and spectators. The great closing event of the fete was held at the Exposition Auditorium, where a record crowd danced away the hours. Thornwell Mullally stated that box receipts even before the doors opened showed a balance of approximately $2000.

Decorations were in the hands of D'Arcy Ryan, whose planning made possible the Market street illumination, known now as the Path of Gold. Dahlias and chrysanthemums, with greenery, helped make for effective decorating. Scintillators from galleries gave brilliance to the display.

Special events were staged during the evening, among which was the Pageant of Light, depicting the history of illumination from the time of the primitive torch to the twentieth century. The ball did not close until the early morning hours.

In connection with the Path of Gold celebration the new City Hall was opened for inspection. It was in the nature of a housewarming. Orchestras in various parts of the great $4,000,000 structure made melody, and a brass band in the rotunda, together with the lighted windows of the structure, brought many thousands into the administration place of the people. Large crowds watched the fireworks from in front of the City Hall.

PLOT TO MURDER SHONTS NIPPED

Head of New York Traction Line Picked As Assassin's Victim.

NEW YORK, Oct. 6.—Conspiracy to assassinate Theodore P. Shonts and Frank Hedley, president and general manager respectively of the Interboro Rapid Transit and the New York Railways companies, has been unearthed here, according to the police. Two men have been detained and detectives are said to be searching the city for others alleged to be involved.

The police say a conversation in a saloon which was overheard by a disinterested person led to the discovery of the alleged plot against the largest two transit companies affected by the strike of unionized carmen. The police refused to make any further statement in connection with the case.

CUTICURA HEALS WHOLE FAMILY

Of Itching, Burning Skin Trouble. Suffered Six Months.

"My children's and my own skin seemed to itch and burn and then little blisters appeared. The breaking out itched and burned nearly setting us crazy at times. In some places it seemed as though nothing could touch us unless we would scratch. I was kept awake at night by the children scratching and fretting.

The baby's head was a solid eruption. We suffered so much that our whole bodies were a solid scale.

"We had the trouble about six months before I found Cuticura Soap and Ointment. In about three weeks we were entirely healed." (Signed) Mrs. A. N. Barton, Oakville, Wash., April 18, 1916.

Having obtained clear healthy skins by use of Cuticura, keep them clear by using the Soap for all toilet purposes.

For Free Trial by Return Mail address post-card: "Cuticura, Dept. H, Boston." Sold throughout the world.

Serves on Police Force for 25 Years

Police Corporal John Murray, now bailiff in the court of Police Judge George Samuels, today completed his twenty-fifth year of service as a member of the Oakland Police Department. He is the second oldest man in the department in point of service. He is topped by Patrolman Nicholas Williams, who entered the department four years before Corporal Murray became a member.

When Murray became a member of the Oakland force there were less than thirty men in the department. He was a patrolman for many years, being elevated to the rank of corporal a number of years ago. He now holds that position under Civil Service regulations.

ARE YOU LOOKING OLD?

Old age comes quick enough without inviting it. Some look old at forty. That is because they neglect the liver and bowels. Keep your bowels regular and your liver healthy and you will not only feel younger but look younger. When troubled with constipation or biliousness take Chamberlain's Tablets. They are intended especially for these ailments and are excellent. Easy to take and most agreeable in effect. For sale by Osgood Bros. Drug Stores.—Advertisement.

Roonan's Market

1531 SAN PABLO AVE. Phone Lakeside 50

MEATS

DELIVERED TO YOUR DOOR

If you cannot come yourself telephone your order. You will be taken care of just as well as if you were standing in front of the butcher watching his every move.

BEEF

Prime Rib Roast	16½c lb.
Standard Roast	15c lb.
Roller Roast	14c lb.
Rump Roast	12½c lb.
Chuck Roast	11c lb.

VEAL

Legs Young Veal	16½c lb.
Shoulder Young Veal	14½c lb.
Breast Young Veal	10c lb.
Veal Stew	10c lb.

PORK

Legs	16c lb.
Shoulder	12½c lb.
Loin Pork	19c lb.
Loin and Rib Pork Chops—(no shoulders)	20c lb.

NEVADA LAMB
(No Mutton)

Hindquarters	19½c lb.
Legs	19½c lb.
Forequarter	12½c lb.
Shoulder	11c lb.
Breast	10c lb.
Stew	10c lb.

EASTERN HAMS 23c lb.

BACON 25c lb.

Sausages—All Kinds

1531 SAN PABLO AVE. Phone Lakeside 50

GOOD MEAT

is just now the most economical food. The best quality is sold at this market cheaper than in any other American city.

Legs Spring Lamb—per pound ..... 20¢

Shoulders Spring Lamb, per pound ..... 12½¢

Roast Pig Pork—per pound ..... 12½¢

Spare Ribs, lb. ..... 10¢

Pot Roasts—per lb. 11¢ and 12½¢

Corned Beef, lb. ..... 10¢

Roast Veal, lb. ..... 15¢

and many others

Oakland Market

425 12th Street

Opp. Pantages Theater

NEW FREE MARKET

LARGEST MARKET OF ITS KIND WEST OF CHICAGO

6TH STREET - WASHINGTON TO CLAY

10 Fruit Departments
10 Vegetable Departments
10 Poultry Departments
10 Butter and Eggs Depts.
6 Fish Departments
6 Delicatessen Departments
2 Meat Departments
2 Bakery Departments

SPECIALS IN EVERY DEPARTMENT.

MEAT DEPARTMENT

Prime Rib Roast of Beef, lb.	16c
Round Steak, lb.	15c
Tenderloin Steak, lb.	17½c
Legs of Pork, lb.	16c
Shoulder of Pork, lb.	12½c
Spare Ribs, lb.	12c
Leaf Lard, 8 lbs.	$1.00
Large Pickled Beef Tongues, each	75c

POULTRY DEPARTMENT

Roasting Chickens, lb.	25c
Fricassee Chickens, lb.	23c
Fryers, lb.	25c
Special Fricassee Hens, each	50c
Laying Hens, each	50c

DELICATESSEN DEPARTMENT

Cudahy's "Rex" Brand

Sliced Bacon, per pound	20¢
Eastern Hams, per pound	22½¢
Picnic Hams, per pound	14½¢
Fancy Almonds, per pound 16¢—2 pounds	30¢

N. C. JORGENSEN
at the Washington street entrance.

SWEDISH-AMERICAN BAKERY

Swedish Health Bread, Swedish Rye Bread, Cakes, Pretzels, etc.

LONG'S COFFEE DEPARTMENT
1 lb. LONG'S SPECIAL . . . 30c

FRUIT AND VEGETABLE DEPARTMENTS
EVERYTHING THE MARKET AFFORDS—AND, OF COURSE, AT LOWEST FREE MARKET PRICES.

CUT OUT THIS COUPON.
And upon making a purchase of 50c or more you will receive 10 EXTRA AMERICAN TRADING STAMPS.

NAVLET BROS.
Free Market. Sixth and Clay Sts.

25 Stamps Free with 25c bottle Imitation Vanilla or Lemon.

20 Stamps Free with 25c bottle Pure Extracts.

12 Stamps Free with 35c lb. Coffee.

450 FEET PARKING SPACE FOR AUTOMOBILES

Oakland Tribune

Publication Office, TRIBUNE building, corner of Eighth and Franklin streets. Telephone Lakeside 6000.

Subscribers and Advertisers will receive prompt and complete service regarding accounts, orders and complaints from our clerks at the following

BRANCH OFFICES

Open evenings. Note the Branch Phone numbers:

Broadway Office — 1621 Broadway, Oakland, adjoining First National Bank, Phone Lakeside 6000.

Berkeley Office—Now located at 2015 Shattuck ave. Phone Berkeley 186.

Alameda Office—1434 Park St., near Santa Clara. Phone Alameda 562.

Fruitvale Branch—Corner Drug Store, Fruitvale avenue and East Fourteenth street. Phone Fruitvale 77.

Piedmont Branch—G. W. Appleton Pharmacy, 4186 Piedmont avenue. Phone Piedmont 3419.

Claremont Branch—A. J. Griesche Pharmacy, 5874 College avenue. Phone Piedmont 7219.

South Berkeley Branch—McCracken's Pharmacy cor. Adeline and Harmon streets. Phone Piedmont 5778.

Melrose Branch — Melrose Pharmacy, 4602 East Fourteenth street, n. w. cor. of Forty-seventh avenue. Phone, Fruitvale 3034.

Elmhurst Branch — R. W. Eckhardt, druggist, 9601 East Fourteenth street, cor. Ninety-sixth avenue. Phone Elmhurst 74.

San Francisco Office — 632 Market street, Monadnock bldg. Phone Kearny 5964.

AGENCIES.

Hayward—J. T. Carrea, First National Bank bldg. Phone Hayward 223.

Richmond—Edwin Pascoe, 900 McDonald avenue. Phone Richmond 763.

Point Richmond—Mrs. B. Casey, 48 Washington avenue. Phone Richmond 234.

San Jose—Harry J. Orcutt, 24 North Second street. Phone San Jose 4754.

Sacramento—420 K street. Phone Main 2708.

Stockton—510 McCleod avenue. Phone 2017 J.

Santa Cruz—Cor. Pacific and Sequel avenue. Phone 389.

Napa—116 First street. Phone 565 R.

Santa Rosa—630 Fourth street. Phone, Main 80.

The TRIBUNE will not be responsible for more than one incorrect insertion of any classified advertisement ordered for more than one time. Inform the Classified Advertising Dept. promptly of any errors in your advertisement.

MEETING NOTICES.

SPIRITUAL messages every Tues., Fri., 8, Thurs. 2:30. 642 13th; Heath; Oak. 5422.

LOST AND FOUND.

FOUND—Sunday afternoon, side curtains for auto; owner identify and pay costs. 1404 27th ave.

FOUND—Collie; owner can have by identifying and paying expenses. Oak. 2212.

LOST—Sailor bag, bet. E. 23d st. and 23d ave. and Fruitvale-Hopkins; has Jortall Bros. tag with address, 2217 E. 39th; reward. People's Express Co.

LOST—Lady's purse on S. P. train or boat, Oct. 3, containing money and ring; liberal reward. 125 8th st.

LOST—Solid gold watch, small chain and watch fob; initials F. B. S.; reward offered. F. Sobrero, 1332 Peralta st.

LOST—Fox terrier; white with black spots; female. Return 3439 Fruitvale ave., or phone Fruitvale 205; reward.

LOST—Man's coat with valuables in pocket; finder please return valuables; reward. 3119 Nicol ave.

LOST—Big brown overcoat, bet. 14th st. and 22d st., on Broadway. Robert Long; Oakland 8528.

LOST—Thurs., check on First Savings Bank of Chicago. Return to J. J. Kennedy, 1418 Market st.; reward.

LOST—Pair of nose glasses in black case, No. 2530. Kindly return to Endriss, optician, 504 15th st.

LOST—Bunch of keys. Return 812 Webster st. and receive reward $1; Hi Chang Co.

LOST—Gray-stripe Persian tabby cat; reward. 2715 Durant; Berkeley 3413.

LOST—Silk umbrella on Hayward car. Phone Fruitvale 239.

ELECTROLYSIS.

SUPERFLUOUS HAIR MOLES WARTS PERMANENTLY REMOVED. FACE, NECK, EYEBROWS, HANDS, ARMS, BUST. WE USE ONE TO TEN NEEDLES; OUR TREATMENT IS PAINLESS. NO MARKS, NO SCARS. THE ELECTRIC NEEDLE USED BY EXPERTS IS POSITIVELY THE ONLY CURE. FOR 28 YEARS WE HAVE MADE A SPECIALTY OF THIS WORK. OUR MOTTO IS: "LIBERALITY." A FEW HAIRS COST YOU NOTHING. OUR OPERATORS ARE EXPERTS. MME. STIVER'S MAIN OFFICES: S. F., 128 GEARY ST., SUITE 722. PHONE DOUGLAS 5232. OAKLAND, 1418 BROADWAY, SUITE 507. PHONE OAKLAND 2821. MME. CHADBORNE, OAKLAND MGR.

PERSONALS.

A—DOCTORS for men; sores, swellings, discharges; nervous, skin and blood poison our specialty; consultation free. Dr. Hall, 707 Bdway. (upstairs), nr. 7th.

PERSONALS—Continued.

ANY girl in sorrow and perplexity will find a home and a friend in Rest Cottage, 2107 13th ave.; Dimond car; it's also a refuge for women and girls who have lost their way and wish to live a better life. Phone Merritt 2186.

ANY girl in sorrow, perplexity, needing a friend, adviser, is invited to call or write Miss Tanner, Salvation Army Home, 5205 Harrison ave., Oakland; phone Fruitvale 564.

BATHS—Electric, steam and plain tubs; expert operators. 530 18th, nr. Teleg.

GAS Consumers' Association reduces your bill 15% to 30%. 364 12th st.

IF sick or in trouble I will pray for you gratis. Unknown, Box 15015, Tribune.

LEONARD S. CLARK, Atty.-at-Law, 403-404 Federal Bldg.; consultation free.

MASSAGE—Genuine Swedish; excellent for rheumatism cure. 577 14th st. Rm. 216.

MRS. ADA, wonderful gifted divine healer; see her. 25 3rd st., apt. 1-2, S. F.

RHEUMATIC, NERVOUS and STOMACH TREATMENTS and MASSAGE, MME. DUCHENE, Rm. 218, 406 Sutter, S. F.

WANT TO KNOW whereabouts of Albert Marcus; last heard from about 4 months ago; mother died; please write. I. Marcus, father.

EDUCATIONAL.

G. TAILANDIER, organist at St. Francis de Sales church, teacher of piano. Pacific Bldg., 16th and Jefferson.

GREGG Shorthand Priv. School; bkpg.; indiv. instr.; rates 211 15th. Lake 4171.

MANDOLIN players, wishing to join a mandolin orchestra, call 1830 San Pablo.

R. R. S. Coaching School for expression; grade and High S. work. Pied. 2622-J.

SHORTHAND and typing; thorough, practical, competent instruction. 1217 1st av.

SPANISH French, German; twice wky. $3 mo. 206 Pac. Bldg., Oak.

MUSICAL.

AA—VIOLIN STUDIO, Max Lercher; instruction voice culture and piano, Mrs. F. Lercher. 518 44th st.; Pied. 145.

BAY Cities Conservatory of Music—Violin, mandolin, guitar, piano, cello, banjo, cornet. 1830 San Pablo ave., Oakland; Charles B. Lininger, director.

FIRST-CLASS lady pianist gives lesson at very reasonable price. Merritt 5249.

ITALIAN method voice culture; teacher of many prominent stage singers; terms reas.; free voice trial. Ph. Pied. 8018-W.

MRS. L. M. HAYWOOD, piano; $1 hour; children special care. Lucerne Apt. 20th and Grove. O. 8195.

RAGTIME taught, 10 to 20 lessons; booklet free. 3704 Telegraph av.; Pied. 1624.

VOCAL lessons by professional singer, $1; songs taught for parlor or stage. Miss Alden, 5456 Hillegass ave., Oakland.

THE OAKLAND CONSERVATORY OF MUSIC, established 1891; thorough tuition in all branches. 540 14th st. Director, Adolf Gregory. Oakland 4922.

EMPLOYMENT

HELP WANTED—MALE.

ARMY OF UNITED STATES, MEN WANTED—Able-bodied, unmarried men under age of 35, citizens of United States, of good character and temperate habits, who can speak, read and write the English language. For information apply to Recruiting Officer, 909 Broadway, Oakland, Cal.

A NO. 1 subscription solicitor wanted to take advantage of a good proposition. Apply crew manager, Oakland Tribune, 8 a. m. sharp, or between 4:30 and 5 p. m.

AUTO driving taught in new, up-to-date cars in busiest part of city; also give certificate and assist you secure position; $10 for complete course. Auto School, 1562 Franklin st.

AUTO driving taught; 6-cylinder cars used; price $10; satisfaction guaranteed. C. D. Brown, 2550 San Pablo; phone Oakland 2183.

AAAA—LEARN a trade; special inducements; wages paid; tools furnished; we teach men and women. National Barber School, 473 9th st.

AMBITIOUS young man can work his way through business college by helping janitor; position assured upon completing course. Berkeley Business College.

AUTOMOBILE engineering taught; learn to repair, vulcanize, drive. 5702 Adeline.

BOY to work in grocery and deliver in Ford car. Apply 3974 Piedmont ave.

BOY wanted with wheel. Apply 318 14th street.

BOY wanted to work around store. 546 59th st.

BOY over 18 years of age. Apply Samuels Smokehouse, S.E. cor. 12th-Broadway.

BOY wanted to work around store. 546 59th st.

BOY with wheel; work all day. Manheim & Mazor, 1314 Clay st., Oakland.

COOKS, blacksmiths, farriers, horseshoers, mechanics, saddlers and telegraphers; immediate border service with Calif., Montana and Utah troops at Nogales and Douglas, Arizona; pay $21 to $75 mo. Apply National Guard U. S., room 76, Bacon Bldg., Oakland, Cal.

MARRIED LIFE

PICTURES TONIGHT AT YOUR THEATER

BROADWAY.

OAKLAND PHOTO PLAYERS FREDERICK in "Ashes of Embers"; Alice Brady, "Miss Petticoats."

COLLEGE AVENUE.

Doug. Fairbanks "Half Breed" Rockridge Theater

ALAMEDA.

RITA JOLIVET "INTERNATIONAL MARRIAGE." Alameda Theater, Santa Clara-Park st.

EAST OAKLAND.

PARK E. 12th-7th ave.—PAULINE FREDERICK, "Moment Before"

BERKELEY.

T. & D. Shattuck-Kittredge—WM. H. THOMPSON in "THE EYE OF THE NIGHT."

ALCATRAZ AVENUE

THE CLANSMAN. LORIN THEATER, SO. BERKELEY.

DIMOND.

"BLUE BLOOD AND RED," a Fox Feature.

HELP WANTED—MALE. (Continued)

OCCIDENTAL LIFE—Will give 1st-class contracts to agents selling combination life, accident and sickness policies. Call 3-5, T. Traynor, 216 First Nat. Bank.

RELIABLE boy to help in store and run errands; work all day. S. H. Brake Co., Telegraph ave., at Durant ave., Berk.

THREE city salesmen for photograph-coupons. Cutberth Studio, 482 14th st.

WANTED—Honest delivery driver for 2-horse wagon for Oakland, Berkeley or Alameda territory; must be acquainted with territory, honest, with good character and former refs.; no drinker or cigarette fiend; want no angel, but good reliable fellow; hard work; intelligent young man living at home with parents would be favorably considered. What salary? Give full details concerning self in first letter. Box 3750, Tribune.

WANTED—Retail grocery order clerk, familiar with Oakland, Berkeley or Alameda territory; assembles orders for drivers; faithful and honest man, good habits, home life; mind own business and tend to it; references from former positions and reasons for changing; state full particulars first letter, age, salary and everything else in detail; steady job for the right party. Box 3566, Tribune.

WANTED—Automobile driver for retail grocery business in Oakland; resident there; character references; non-drinker; reliable and home young man; good influences; some knowledge of auto; minding own business strictly and concentrating on work; we want results. What salary? Full details in first letter. Box 3678, Tribune.

WANTED—Upholsterers, experienced on leather furniture; steady work for first-class men; wages $4.50 per day for 8 hours' work. Continental Bedding Mfg. Co., 1636 Bryant st., San Francisco.

WANTED—3 young men over 21 to join demonstrating crew. If $30 a week interests you, call Sales Co., 2124 Center st., Berkeley.

WANT 2 good exchange men; real estate office; good list to work from. Ring & Chesney, 1425 Franklin st., Oakland; phone Lakeside 4109.

WANTED—Man for outside work; collecting, soliciting; under 40 years; Hebrew preferred. Box 12254, Tribune.

WANTED—Boy to act as helper on auto truck Saturday. Apply Royal Grocery Co., 4150 Piedmont ave.

WANTED—Ukulele maker; good proposition to good man. 502 18th; Lake. 4793.

HELP WANTED—FEMALE

AAA—LADIES, LEARN HAIRDRESSING; THE FAMOUS PEAVY SYSTEM; enroll now. CALIFORNIA SCHOOL OF HAIRDRESSING, 470 13TH ST., Smith Bros.' Bldg., second floor, Oakland.

AAA—WANTED IMMEDIATELY, girls to learn our NEW ASEPTIC METHOD of SCALP TREATMENT and BEAUTY CULTURE; scientific medical method. 206 DALZIEL BLDG., 15th st.

GIRL for general housework; salary $35; no washing; refs. required. Phone Piedmont 304.

GIRL or woman to assist in light housework-baby; good home; $10 month. 2342 Magnolia; phone Oakland 8445.

MILLINERY saleswoman; dept. store exper. pref. Gerwin's, 527 14th st., Oak'd.

NEAT woman; light housework; good home, small wages. Box 12130, Trib.

NEAT girl for general housework; plain cooking; ref. Phone Berkeley 1168.

RELIABLE girl for general housework. 785 Kingston av.

WANTED—Neat, reliable girl to help with child and some housework; $20 month. 33 Moss ave.

HELP WANTED—FEMALE (Continued.)

UNHAPPY GIRLS will find a woman friend to advise and help them at Rockhurst Center, 130 McAllister st., S. F.; hours 2 to 4 p. m. daily. Phone Park 5937.

WANTED—Elderly lady who understands children, to nurse a boy of 9 through measles, get one meal a day for mother; $10; for 3 weeks. Call 5242 Claremont ave., Oakland; take Telegraph car, get off at 52d st.

WANTED—A young girl for general housework; must be fond of children. Phone Oakland 8554.

WANTED—Second girl; refs. Apply 1561 Jackson st.; phone Oakland 6360.

WOMAN to give massage. Sanitarium, 624 Sycamore, Oakland; ph. Lake. 1557.

WANTED — First-class dressmaker for renovating dresses, at once. Pied. 8239.

WANTED—A girl; sleep home nights. Apply Rex Apts., Apt. 19; Mrs. Bates.

YOUNG girl, 16-18 years, to assist with housework. Phone Piedmont 6673.

SALESMEN—SOLICITORS

ATTENTION, magazine and newspaper men! Four live wires to work country in machine on good money-making magazine offer; transportation paid. 221 Blake Block.

OPPORTUNITY

Magazine installment agents, attention! Get into the game right on our new installment combinations offering the biggest possible values to subscribers. We are now paying the highest bonus commission to producers. Call and talk with Mr. Hopkins, room 26, 1007 Broadway, Oakland.

SOLICITORS, men or women; fine line; big com.; steady work. Call 8 to 10 mornings, 1044 E. 19th st., Oakland.

EMPLOYMENT AGENCIES.

Jap-Chinese Emp., Oak. 5522 AND HOUSE-CLEANING. 500 ALICE ST.

JAPANESE & FILIPINO Employment Agency, 366 8th st.; phone Lake. 3371.

SITUATIONS WANTED—MALE.

ANYTHING—Japanese expert, day worker, wishes house or window cleaning, etc.; cook, waiter. Henry, Lake 601.

AUTO mechanic and machinist wishes position in auto repair shop. Phone Piedmont 7436-W.

ANYTHING—Sober, steady, active man, age 35, wants work; local refs. H. Johnson, Gen. Delivery, San Francisco.

ANYTHING—Young man, 22, American, wants position. Box 3569, Tribune.

BUTCHER—20-year-old strong boy wants position in slaughter house; have some exper.; 5 years' exper. in butcher shop in Europe. 3018 Encinal ave., Alameda.

BUILDERS, painters, roofers, etc., advertise under "Business Cards," following these "Situation" advts.

BEDMAKER—Experienced man wishes work in rooming house caring for rooms. L. Peabody, 1839 Harrison st.

CHAUFFEUR, married, age 27, wishes steady position, private family; don't use tobacco nor drink; refs. A. Virchaux, 3339 E. 14th st. Fruit. 180.

COOK—Japanese, first-class cook, wishes position in family. Phone Lakeside 601, evening.

COOK or SECOND BOY—Competent Japanese boy wants position. Phone Berkeley 1264; Fred Harano.

COOK—Japanese couple; man good cook, wife second work; $55 up. Lako. 1616.

SITUATIONS WANTED—MALE. (Continued)

COOK—First-class cook desires position in private family. Chew Git, 313 8th st., Oakland.

HOUSECLEANING—Japanese, want work washing, ironing, housecleaning by day or hour; prefer regular customers. Ph. Berkeley 5122J.

HOUSEWORK wanted by Japanese school boy before and after school. 576 Sycamore st.; phone Oakland 6517.

JANITORS—2 exper. and reliable Japanese boys want janitor work in apartment house. Naka; phone Oakland 466.

JANITOR, colored man, wants work in apt. house; good refs.; understands oil burner. Phone Lakeside 1386.

JAPANESE schoolboy wants position. Phone Lakeside 1369. Call after 5 p. m.

PAINTER with all tools wants painting, papering and tinting; work guaranteed. Phone Piedmont 2647.

PAINTING and paperhanging done neatly and cheaply by day or job. R. J. York, 515 E. 11th st.; Merritt 4824.

PORTER—Japanese, honest boy, wants position as porter in store or apartment house. Geo. Arimoto, 529 7th st.

PORTER or houseman, good, sober man, wishes position. Box 3549, Tribune.

SCHOOL BOY—Japanese young boy desires position. Phone Oakland 4641.

SCHOOL BOY—A young Japanese boy wants position. Apply Y. K., 289 6th st., Oakland; phone Lakeside 1014.

SCHOOL BOY—Strong Japanese boy wants work. Phone Oakland 6517.

SITUATIONS WANTED—FEMALE

ANYTHING—Reliable colored girl wants work by the month; housework; capable of doing anything. Fruitvale 1930-W.

ASST. bookkeeper, cashier, phone opr., hotel, hosp.; com'l. exp.; refs.; bond; $50; go anywhere. Box 12291, Tribune.

ASSIST, mornings, afternoons or all day; by the month; good help. Oakland 737.

CARETAKER — A lady of refinement would take care of children afternoon or evening by the hour. 610 Alleen st., near Shattuck.

CATERER for dinners, luncheons, receptions or any occasion; waitress also; good cook. Phone Oakland 3439.

COOKING and HOUSEWORK—Colored girl wants position in small family. Phone Oakland 8232.

COOKING-HOUSEWORK — Honest Japanese girl wants position in family. Ph. Piedmont 993.

COOK, exper.; restaurant, cafeteria, small hotel; best ref. Phone Oakland 737.

COOKING-HOUSEWORK; first-class; 2 girls; $35-$40; ref. Oakland 4405.

COOK—All-around woman, ref., wants work; city or country. Oak. 5288.

DRESSMAKERS, art needle workers, etc., advertise under "Business Cards" just after this classification.

DAY WORK—A reliable woman wants laundry or cleaning by the day. Phone Pied. 8184-W.

DAY WORK by good, strong woman. Ph. Merritt 4278.

DRESSMAKING, alterations, by day or at home; reasonable. Ph. Lake. 2487.

DAY WORK wanted by young woman. Phone Merritt 1966.

HOUSEWORK—First-class cook wishes position either as cook or for general housework; wages not less than $40. Phone Oakland 6928 or address 338 24th st.

HOUSEWORK — Japanese woman and daughter want positions as cook and school girl in private family. Phone Oakland 4641.

HOUSEKEEPING—Woman with son 12 wishes position; neat, good cook; city or country. Call Thurs. or Fri. bet. 2-5. 2332 9th st., Berkeley.

HOUSEWORK or plain cooking wanted by Japanese young woman. Phone Oak. 3339.

HOUSEWORK—Very competent; exper. in high-class families; best ref.; $40. Oakland 737.

HOUSEWORK—Young Finnish girl wants house, or other work; 3 yrs. exper. in housework. 5162 Miles ave., Oakland.

HOUSEWORK, assist, or would care for children. No. 8 Frances Apt., 19th and San Pablo.

HOUSEKEEPER; club or institution; references. Phone Merritt 1966.

LAUNDRESS — Lace curtains done up carefully, 25c pair and up; also rough-dry or finished; called for. Merr. 5245.

LAUNDRESS—Lace curtains, 25c pair; called for and delivered; ecru, 35c pair. 903 Market st.; phone Oakland 5787.

NURSE, experienced, wants position; infants a specialty; good seamstress. Phone Fruitvale 1699-J.

NURSE, reliable, wishes maternity cases; doctor's references. Phone Lake. 3032.

NURSE—Very excellent woman wants case; $10 to $12 per week. Oak. 5288.

Oakland Emp. Acy STANDS FOR QUALITY. Mrs. Brown, 1455 Franklin. Oak. 5288.

OFFICE WORK and stenography wanted by young lady. Phone Fruitvale 3016-W.

PHONE operator wishes position in private exchange; ref. Phone Merritt 2245.

Success Emp. Acy First-class help supplied; wanted, O. 737.

SECOND WORK—Competent Swedish girl wishes situation at second work and waiting. Phone Oakland 4221.

STENOG., exper. law; accurate, quick; high school education; refs. Merritt 4987.

STENOGRAPHER wants position; can give good ref.; terms reas. Oak. 737.

WASHING—Woman wants to take home washing; will call anywhere. Phone Elmhurst 298.

Business cards

CARPET CLEANING.

ACORN RUG WORKS—Rugs made from old carpet; steam carpet cleaning, 4c yard; 9x12 rugs, 75c; deliver same day; renovating a specialty. Ph. Merritt 61.

LESTER Steam Carpet Cleaning Co., 618 2d st.; ph. Oak. 4184; Lakeside 1377.

DAY AND CONTRACT WORK.

ANDERSON estimates; new buildings, alterations, repairs, concrete. Pied. 5524-J.

BUILDING repairs, alterations, by contract; reas.; reliable builder. Ftvl. 1248.

CARPENTER, jobbing, painting, tinting. Harmon, 269 10th; phone Oakland 724.

CARPENTER work, roofs repaired and plumbing at lowest cost. Pied. 3323-W.

TINTING, papering, painting, carpenter work and jobbing; reas. Ph. Elm. 214.

1ST-CLASS gardener, 20 yrs.' exp., day or contract. 1428 57th ave.; Elm. 214.

SPECIAL NOTICES. SPECIAL NOTICES SPECIAL NOTICES.

Dr. CARD

10,000 Patients Without a Failure

DISEASES OF WOMEN. Formerly of 517 Twenty-third St., Oakland. NINE YEARS IN OAKLAND AND SAN FRANCISCO. Regular licensed physician. Painless treatment, honest methods, no detention from home or work; skill that knows no rival; efficiency that cannot be compared; not a single known dissatisfaction. THOSE DISAPPOINTED by incompetence or increasing fees are invited to see a doctor who never fails to give relief at the first treatment. CONSULTATION FREE AND CONFIDENTIAL.

Westbank Bldg., Market and Ellis Sts., San Francisco

ROOMS 402-9-10-11-12-13-14-15. Hours 10 to 5. No Sundays.

BRANCH OFFICES FOR CONSULTATION ONLY.

OAKLAND Pantages Bldg. Hours 9 to 4. S. F. Fillmore, at Geary. San Joaquin Bldg., Stockton. First National Bank Bldg., San Jose.

COINS AND STAMPS.

COINS, stamps, antiques bought and sold. Ben Cohn, mfg. jeweler, 1618 Grove st.

DRESSMAKING.

E. D. M. SCHOOL, designing and dressmaking; easiest known method; FREE demonstration Wed., 2:30; dress forms made to measure; pinned and flat patterns. 1581 Franklin st.; Oak. 2983.

FIRST-CLASS dressmaking; perfect fit guaranteed; remodeling gowns a specialty. Lakeside 4097. 1665 Clay st.

FIRST-CLASS dressmaking; rates very reasonable. 1935 Harrington av.; phone Fruitvale 1633-W.

PERCIVAL SCHOOL—Mod. mechanical dressmaking. 308 E. 12th; Mer. 1051.

HEMSTITCHING AND PLEATING.

BUTTONS, button-holes, picot edging. Steele's, 232 Ellis st. Franklin 4521.

JEWELERS.

HERBERT H. JACKSON CO. Jewelry and repairing, 317 13th st., near Webster. Look for revolving mirror.

JUNK.

ALL KINDS OF JUNK WANTED. Rags, metals, household goods, etc.; top prices; prompt attention. Eastern Junk Co., 418 6th st.; Lake. 1967; Oak. 1731.

RAGS, metals, household goods, second-hand clothes a specialty; highest prices, prompt attention. 508 Broadway, 423 6th st. Ph. Oak. 666. Ohio Junk Co.

MOVING AND STORAGE

PIONEER Mov. and Packing; storage wanted; hauling free. 2041 26th ave.; Fruitvale 62.

ROOFING.

H. J. EDWARDS, shingler; estimates furn.; 25 yrs. practice in Oak.; employers' liab. carried. 1215 Poplar; Oak. 7246.

UPHOLSTERERS.

AT R. J. HUNTER'S 1456 Tel. av.; Oak. 3755—Fine upholstering, furniture repairing; estab. 1887; charges reasonable.

To Let

APARTMENTS TO LET.

A—WHY KEEP HOUSE? COSTS LESS living at Oakland's refined family hotel KEY ROUTE INN, on Broadway, at 22d. All elec. trains to San F. at our door; excellent meals, ballroom, tennis, gardens. Join our dancing class. Let us show you a real clean family hotel with every modern convenience. FREE FIREPROOF GARAGE. Rates with meals (1) $50, (2) $80; parlor, bedroom, private bath (2) $110 and up; maids and children half rates. Phone Oakland 5924.

Suggestions for dances, parties, banquets, weddings at very reasonable rates.

AA—Save 33⅓% Beautiful Maryland Apts., out of the high land values; completely furn.; steam, hot water, free phones; 2, 3, 4-rm. suites, $20 up. N.W. cor. Telegraph and 33d st.

Attention, Apartment Renters Why pay exorbitant rentals? Enjoy the distinction of living at the Fredrick Apts.; largest, most reasonable high-class house in Oakland; 41st st., near Teleg. ave., at K. R. sta. Phone Pied. 2502.

A. O'Connell 41st and Montgomery; brand new; end K. R. Pied. line, nr. Tech. High. House of Service 2, 3, 4 furn., unfurnished.

At Laconia Best location and value; mod. apts.; lobby, billiard, card, ball, banquet rooms; sleep. pchs. 1520 Harrison; ph. Oak. 8566.

A1 APTS.—LUCERNE AT 20TH AND GROVE STS. 2-3 rooms, also single rooms; strictly modern; reas.; conv. to S. F. trains; close in. Oakland 8195.

AT WAVERLY APTS, NEAR LAKE. Beautiful 3-room furnished apt.; sun all day; modern conveniences; rate reasonable. 2306 Waverly st.

At Casa Rosa Beautifully furnished. 3-room apts.; 2 disappearing beds. 1421 Market st., opp. 15th; Oakland 4164.

"ARCO" Madison-14th — 2 and 3-rm. apts., comp. furn.; high-grade service; nr. S. F. cars. Phone Oakland 6351.

AT THE PARK TERRACE APTS. 240 Grand ave., facing Lakeside Park; just opened; 3-r. apt. unfurn. Lake. 4980.

Annabell 536 24th st., near Grove; 2, 3 rms., furn., steam heat, hot water, priv. phones; 2 blks K. R.

A—Vue-du-Lac New mgmt.; 2, 3, 4, rms., $16-$30; mod. 3rd ave.-E. 16th st.; E. 16th st car.

A—VALLEY APTS 2341 Valley, 1 blk. to K. R. Inn; thoroughly renovated; up-to-date; furn.; 2-3 rms., $22.50-$30. Lake. 1451.

Job Printing at TRIBUNE Office.

ALHAMBRA Newly furn., 2 and 3-r. apts.; new management; reas. rates. 160 9th st., near Madison.

A—Lake Merritt Apts. 3-r. furn. stm. heat bath, phone; $20 up. 1205 1st ave.

AA—POTTER 600 17th st.—1, 2 rms., fur.; wall-beds, h. wat., free elec., lawn; GARAGE. Oak. 8091.

A—GRANADA 2, 3 rms.; stm. heat, sleep. pchs.; garage; all sunny rooms. 1514 Alice; Oak. 2217.

AA—LINDEN COURT New, up-to-date 3, 4 r., unfurn., $25; 14th-Linden; O. 8692.

A—SEVERN 3216 Telegraph. Sun. 2-3-r., $20-$25. Pied. 1298J.

ARTHUR 918 Oak—Just opened; 3-rm. furn. apts.; near 2 locals; walk. distance. Phone Oakland 2349.

AA—LAKESIDE Large, handsomely furn. 1-2-3-r. apts.; sleep pchs. 159 Lake st. Lakeside 1163.

A—RAYMOND 2, 3, 4 rms., $35-$65; finely furn.; large lobby, billiard and ballroom. 1461 Alice.

AA—$25 FRONT apt., 5 r., furn.; sun.; nice parlor; piano and gar.; w., l. and p. free. Ph. F. 1003-W.

A—WALDO 3 or 4 rms., furn., unfurn.; heat, phone. 800 14th st.

APARTMENTS TO LET—Continued.

BERMUDA APTS. 3 rms., sleeping porches; fur. or unfur.; all conv. 1519 Alice; Lake. 3160.

BEAUTIFULLY furn. 3-room apt.; 2 disappearing beds. 735 Market st.

CASTLE 4154 Piedmont ave., ¼ blk. to 40th st. K. R.; 3, 4 rms.; sunny; stm. heat, slp. pchs. Pied. 8198.

CASA MADERA 634 16th st.; every mod. convenience.

EL NIDO 2, 3, 4 rms.; furn. sleeping porches; tennis court; on Lake Merritt. 1580 Madison; Lake. 199.

"ENTERPRISE" 948-33d st., just completed; 3-rm. unfurn. apts.; wall beds; sun in every apt.; convenient to K. R. trains, cars.

EL CENTRO 23rd-San Pablo—2, 3, 4 r., $16-$35; every convenience. Ph. Oak. 2619; B. A. Jones.

FAIRMONT 201 Orange st.—3-4 rm. mod.; 5 min. walk to 22d Bdway.; all outside sunny rooms. P. Oakland 8137.

'Glenview' $25, new 3-R. semi fur. showers, gar., dressers. 10 Yosemite, cor Pied., nr. K. R. Pied. 2788.

GEAR APTS.—Furnished, 2-3 rms., up. 59th and Marshall, one block w. of San Pablo ave.

HILLEGASS COURT Beautiful furn., 2, 3, 4 rooms, just completed; slp. porch; garage; residence dist., nr. Universl. S. F. trains. 2821 Hillegass; Berk. 88.

HOBART Sunny, furn. apts.; nr. K. off Bdy. 454 Hobart; O. 5.

JUST finished; 6 new, mod. apts.; w. beds, gas stoves; 2 rms., $12.50; 3 rm. $15; 4301 Broadway, near Key Route and Broadway cars; near Tech. High.

KINSEY APTS., just completed; hard wood floors; 3 rms., $20-$25; strictly modern. 603 Sycamore st., near Grove; open for inspection. Phone Pied. 4654.

"LAKE-SHORE" 376 Lake Shore Blvd. — $20-$40; furn. comp.; steam; ht. water; janitor and phone incl.; close-in; 1 blk. to cars. BEST LOCATION on lake. Call c. phone Merritt 5301.

LENOX 4-5-room apts.; sleep. pchs., garage; $45-$60. 380 Grand ave.

'Mariposa' 2-3-rms.; alcove rooms; lake view; new management. 123 Lake st.; Lakeside 3275.

MADISON PARK 9th and Oak sts. phone Oak. 316. Oakland's estab. home of comfort; hotel serv.; close locals; walk. dist. bus. cen.

"MIGNON" 2 R. FUR. $20 priv. bath; stm. ht.; h. wat. 3618 Telegraph.

Merlin Apts. 1-2-3 rms., new; ½ blk. K.R. 2351 San Pablo a.

NOTTINGHAM 2-3-rm. apts.; steam heat, hot water; ph. ballroom; near 40th K. R. 466 41st st.

NEW, finely furn. 3-room apt., $25. Ph. Lakeside 650; near Key, in Berkeley.

OPPORTUNITY — 3-room unfurn. coun. apt.; newly finished in white enamel; steam heated; only $18. At Fredrick Apts., 41st and Telegraph. Call quickly.

Oakdale Apts. 547 24th st., nr. Tel. 2-3 rms., furn.; stm. heat, hot wat.; priv. ph.; 2 blks. locals.

ONE, two, three-rm. apts., light, airy furn. or unfurn., very reas. to right kind of people. 715 5th av.

Orefred Apts. 831 16th st.—All outside, sunny, 3-room apts.; steam heat; $22.50 mo. and up.

OAK PARK Mod. 2-r. furn.; summer rates. 92 8th; Lk. 2504.

PERKINS 2, 3-r. apts., furn., unfurn. 437 Perkins st.; Lake. 3022.

Ronado Court Upper Pied., 157 Ronado ave.; Pied. 13.

ROSLYN 19th-Telegraph; furn. and unfurn.; 2, 3, 4 rms.; reas.

SHERWOOD APTS. 2, 3 rms., fur. stm. ht., ph. walk. dist.; most desirable. 601 25th a.

THE BELVEDERE—Nicely furn. housekeeping rooms; reasonable. 1429 13th st.

UNFURN. 3-rm. apt., sunny; 2 wall beds. 819 24th st.

VENDOME 1434 Jackson; just completed; 2, 3, 4-r. apts., furnished or unfurnished; must be seen to be appreciated; REAL CENTER OF CITY. Phone Oak. 27.

$20—FRONT apt., 4 r., furn.; sunny; pr. bath; gar.; water, lt. and ph. free. P. F. 1003-W.

$18—DINING, bedrooms, kitchen, private bath; Key Route passes door; 1st floor; completely furn.; adults. 338 E. 14th st.

912 OAK ST. Mod., unfur. 2, 3-rms.; just opened. Lake. 291.

3 RMS., furn.; sep. bath, toilet, entrance; rent $15. 3406 Market st.

BERKELEY

APT. FLAT, 2606 Durant av., Berkeley. Phone Merritt 4786.

HOTELS.

AZTEC 583 8TH ST., nr. Clay—Newly furn.; hot water, steam heat; bath; SPECIAL RATES $2.50 WK.

HARRISON 14th and Harrison; new, modern, sunny; all outside rooms; $5 week; monthly rates.

Hotel Royal 20th and San Pablo—$2.50 week; bath, $4.50.

OXFORD New mgt.; rates $2.50 to $6 week; TRANSIENTS, 50c to $1; steam heat, hot water, private baths. 618 14th st.; ph. Lakeside 1270.

TOURAINE Block to City Hall, 16th and Clay st.; Louis Aber Mgr.; rooms $4 week; with bath, $6.

ROOMS TO LET—FURNISHED.

APGAR ST., 835—Room for lady employed; home privileges; near K. R. and cars; call evenings or Sunday a. m.

BEAUTIFUL ft. rm., lg. closet; elec.; central; priv. fam.; reas. Ph. Lake. 2992.

GROVE ST., 1325—LOVELY, single rms.; steam heat, hot water; S. F., K. R. trains; close in; $12 mo. Oakland 8195.

GROVE, 811—Private family; sunny room for gentleman; central loc.; S. P., K. R. cars; modern conveniences.

HOBART, 544, near Y. M. C. A.; every conv.; sunny, refined; $7-$10; also light hkpg.

JEFFERSON, 1319—Front rooms hot and cold water; phone.

JONES, 576—Sunny front room; fireplace; housekeeping privileges.

MARKET ST., 3818—Large, sunny front room, suitable for 1 or 2 gentlemen; near 40th st. K. R. and car lines; $1.

PRIVATE family, with beautiful home in Piedmont, will rent to refined middle-aged gentleman a large room with private bath; all surroundings of the highest class. Ph. Piedmont 6803.

23RD ST., 557, bet. Teleg.-Grove—1 room, 1 gentleman, $7; 2 gentlemen, $10.

(Continued on next page.)

FRATERNAL

F. & A. M. DIRECTORY

OAKLAND.

LIVE OAK NO. 61 meet Masonic Temple, 12th and Washington sts., Fri. eve., October 6, stated meeting.

Scottish Rite Bodies Cathedral, 15th and Madison sts. Monday, Oct. 9, 21°. E. H. Morgan; presiding.

I. O. O. F.

Come early, boys; we are going visiting to see Apollo confer the first degree. We want to leave the hall at 8:45. Everybody come.

PORTER LODGE NO. 372.

THE MACCABEES OAKLAND TENT NO. 17 meets at St. George's Hall, 25th and Grove, Oct. 9; whist. Each member may invite 1 or 2 gentlemen friends. Office and social rooms at 1007 Bdway. W

ROOMS TO LET—FURNISHED. (Continued.)

…ST., 554—Well furnished room; use …iano, phone and bath.

…ST., 574—Large, sunny room. Phone …1754 bet. 8 a. m. and 6 p. m.

…ST., 827—Beautiful front room; gas, and phone; $2.50 week.

…523—Cozy front room; large win…s; elec., fireplace; nr. Telegraph and …Pablo; fine for music teacher; reas.

…341—Fireplace, 2 clothes closets; …me-like; priv. home; running water; …as.

…H ST., 556.—Nicely furn.; use of phone …d bath; $8 per month.

…452—4 partly furn. rooms, $12. Ph. …dmont 3146-J.

HOUSEKEEPING ROOMS.

…, 1328, Cor. 14th—Large front …ms, single or suite, with kitchen …ivileges.

…CE ST., 1328—Cor. 14th; lower apt., …rooms and bath; private entrance, …rd, elec.

…STRO, 717—Newly renovated 2-room …pts., with all imp.; phone; rent $3.

…5TH ST., 210, cor. 2nd av.—Sun. apts., …itchenette; bay-window; fireplace; free …gas, lights, linen, phone; $14 up.

…ANKLIN, 1756—RIGHT IN TOWN, …rtistically furn. apts.; refined neigh…orhood; $3-$3.50 wk.; couple; very nice.

…ANKLIN, 1762—Large sunny front rm., …itchenette, bath; ph.; reas.; small 2-…oom apt. for single person; $2 week.

…RKET, 1617—3 large, furn. hkpg. rms.; …as and coal range; private bath and …ntrance; near S. P.; $15.

…RTLE, 820—1 and 2 hkpg. rooms; gas, …ath, water; $2 per week and up.

…RTLE, 1717—3 sunny, unfurn. rms.; …ath, ph.; S. F. trains; walk. dist.; $13.

…DISON ST., 1575—Furnished house…eeping rooms, $12 and $14 mo.; gas free

…GNOLIA, 914.—Parlor suites; 3 rooms, …16; 2, $10; 1, $6; gas, bath, laundry, yd.

…OM for single lady; quiet home; give …hone No. Box 3559, Tribune.

…PABLO, 1909—2 connecting, clean, …ely furn. rooms; gas range, heating …ve; $16 and $17 mo., gas and elec. in…ded; free phone; nice house.

…EGRAPH, 5632, near K. R.—2 or 3-…apt., $12; also single; free garage.

…ON ST., 892, Ala.—2 and 3 hkpg. …ms; good location on beach.

…STER ST., 2073—Large, sunny room …h kitchenette; nr. trains; lake dist. …keside 557.

…ST., 587—Large front suite, $4.50 …clean, sunny suite, $3.50 week.

…ST., 617—19 hkpg. rooms, from …0 per month up; near Jefferson st.

…ST., 578—Rent reduced; right in …n; 2 rooms, $13; 3 rooms, $14; 2 rms., …chenette, slp. pch., $15; 2 rms., bach…apts., $1.75 week.

…722—Wanted, young couple; furn. …of 4 rms., complete, and slp. porch; …p. to make rent $6.

…, 638—3 very light, sunny rooms for …g.; bath, gas, phone; very reas.

…H ST., 610, nr. San Pablo—Beautiful, …nny, new 2-room front apt., $15.

…H ST., 782—2 or 3 sunny, furn. front …ooms; 1 block from train.

… ST., 525, nr. Teleg., on K. R.—Two …arge front rms.; piano; refs. Oak. 7027.

…D, 560, bet. Teleg.-Grove—Sunny 2-rm. …ont apt., furn.; wall bed; free elec.; …hone, bath; $18. Phone Piedmont 316.

…D, 518—2 rms., slp. pch.; partly furn.; …ery convenience. Piedmont 145.

ROOMS AND BOARD.

…BEAUTIFUL, sunny, furnace-heated …ont room; connecting bath; close in; …ear S. F. trains; private family; suit…ble for couple. Box 12118, Tribune.

…ICE, 1817—Room and excel. bd., $30 to …0 mo.; cultured people. Oakland 1627.

…CELLENT room and board, sleeping …orch, in private family. Ph. Berk. 1000.

…NKLIN ST., 1969—For young man; …ivate family; phone and piano.

…RRISON, 1459—Pleasant rooms with …oard; also room in rear; nr. S. P. …ation.

…KSON ST., 1569—A beautiful home …desirable location; will accommodate …few guests. Phone Oakland 2231.

…DISON ST., 1020, cor. 11th—Well-fur. …ms., excel. board; refined home; mod. …onv.; draw. rm.; piano; reas. Oak. 7642.

…K ST., 1547—Single rm. or suite with …oard; conv. to trains; garage. Lake 815

…OM-BOARD for lady or gent; private …ome near K. R.; walk. distance of …own; garage. Box 12190, Tribune.

…VO rooms, suitable for young men, …ithin 5 min. walk of 14th-Broadway; …igh-class neighborhood; private fam…ily; reasonable. Box 12117, Tribune.

…ANTED—2 refined young men to occupy …ice room with 2 meals; no other board…rs; near cars and Key Route. Box …2241, Tribune.

…AVERLY, 2360—Fine table; hot water; …tm. heat; nr. K.R.; central. Lake 763.

…EBSTER, 1748—Home cooking; close in; …ear S. P.; reas. Lakeside 3466.

…AVE., 1435—East Oakland home for …elf-supporting women while seeking …mployment; reas. rates. Merritt 1966.

…9TH ST.—Single rooms with excellent …oard, $23-$24 per month.

…H ST., 838—Gentlemen for table board …private family home cooking; reas.

…H ST., 185—Home cooking; hot water, …eat, dancing; young people only; $35, …0, $45. Phone Oakland 6382.

…H st., 810—Sunny rm., board, private …mily; nr. cars, K. R. Pied. 3951.

…H AVE., 2250—Would board girl; nice …ristian home; bet. age of 6 and 7.

ROOMS WANTED

…NTLEMAN wants housekeeping room …ith use of phone. Box 3521, Tribune.

…RSE desires modern room, heated, in …efined family. Box 12252, Tribune.

…HREE unfurn. sunny, upper rms.; use …of bath, ph., storeroom; reas. Lake. 2298.

CHILDREN BOARDED.

…5TH ST., 759—Splendid home for boy …from 3 to 5, $15 mo. Piedmont 7619-J.

FLATS TO LET—UNFURNISHED.

AA—ELEGANT 7-rm. flat; sunny rms.; water in rms.; electricity, yard, garage; $26. 587 33d. Owner. Ph. Pied. 2990.

SUNNY, convenient, newly-tinted flat of 5 rooms and bath; only $25; 5926 Telegraph, near Idora and Key Route. To see this is to rent it.

SUNY upper 5-room flat, cor. Alcatraz and Regent; rent $27.50, including water. Key at 368 Alcatraz.

…PT.-FLAT; modern; 3 rooms and sleeping porch. 556 41st, bet. Grove and Telegraph; phone Piedmont 3809.

…MOD. flat nr. trains, cars; easy walking. 1520 1st ave.; Merritt 3205.

…T 886-888 32d st., nr. Market—new upper and lower flats. Phone Lakeside 1593.

A 5-ROOM sunny flat with bath; nr. all cars; $8 month. 3027 West st.

A—NEW, Mod. 4-room lower flat; nice yard, conv. to car line. 878 32d st.

A BEAUTIFUL new mod. sunny 4-rm. flat. 536 43d st. Pied. 2080-W.

AT 2839 WEST, cor. 20th st.—Strictly mod.; 4-rm. flats; $20; call mornings.

FINE up. flat; 5 large rooms, electricity, walking dist.; nr. K.R. Phone O. 867

FLAT for rent, close in; sunny; 17th and Brush sts. Phone Berkeley 6958-W.

JUST completed, 5 and 6-room flats; 1734 13th ave., nr. E. 18th st. See Schmidt, 1248 13th ave., or Laymance, Broadway.

LOWER up-to-date flat; large yard. Inquire 1527 E. 14th st.

NEW cozy 4-room flat; refined Pied. dis. 71 Westall, nr. K. R.; $22.50; wat. incl.

NEW 3-RM. apt. flat, gas range, linoleum. 1304 Linden st. Oak. 7949.

SUNNY 6-rm. mod., newly tinted; nr. S. P. and cars. 880 18th st.; Lakeside 3392.

UNFURN. lower flat 3 rooms, bath, gas, elec.; rent reas. Phone Oakland 7974.

UP-TO-DATE new, cozy, sunny 5-room apt.; central; desirable. 722 21st st.

Just Say You Saw It In The TRIBUNE

FLATS TO LET—UNFURNISHED. (Continued)

5-ROOM upper, corner flat; sleep. porch; E. Teleg. ave., $21.50; near K. R. 471 38th st.; phone Piedmont 3432-W.

4-RM. sunny corner flat; gas, elec., newly tinted; near cars and Key. 3302 Market st. Merr. 1902.

$10—4-RM. flat, gas, elect. Grove car to 1532 Harmon.

$20—5-ROOM upper flat; $15; 4-room lower flat. 473 and 475 24th st.; modern.

FLATS TO LET—FURNISHED

COMPLETELY furn. lower flat, 5 rms., bath. 318 24th st., nr. Broadway.

ELEGANTLY furnished 3 sunny rooms, private entrance; fine location. Lakeside 576.

ELEG. furn. 3 and 7-rm. flat; piano; near K. R. 3813 Howe; phone Pied. 7457.

FINELY furnished 5-room flat for rent; complete with piano and garage. 5616 Telegraph ave., near Key Route Station. Phone Lakeside 2965.

NICELY furn. 4 & 5-rm. flat; rent reduced. 731 56th st. Key 764 56th st.

SUNNY, upper flat 4 rooms, bath; gas, elec.; rent reasonable. Oakland 7974.

UPPER 6-room flat; rent cheap, with furniture for sale. 60 11th st.

5-ROOM apt. flat, well furn.; hardwood floors, piano; 5 min. walk to 22d. Key Route. Phone Oakland 8586.

$14; 3-ROOM furn. flat, 61st and California; sun and yard; S. F. trans. Korts & Gearhard, 1208 Franklin.

$14; CLOSE-IN; 3 rooms and bath; newly renovated. 719 Oak st.

2118 LINDEN ST.—4-room sunny upper flat, near local trains; rent $20.

4 ROOMS, completely furn.; bath, heater, gas, elec.; $22.50. 589 35th st.

HOUSES TO LET—UNFURNISHED.

A SUNNY 5-rm. cottage on Lydia; water-heater; every conv.; nr. 22d-San Pablo K. R.; ½ blk. to S. P. Key 827 Lydia, near West.

A MODERN 7-rm. house, furnace; hdwd. firs, garage. 560 31st, near Telegraph.

COTTAGE 6 sunny rooms, slp. pch., garage, yard; bet. Idora and Washington School; Shattuck car. 616 59th st.

CLASSY 7-room home, 181 Santa Rosa ave.; slp. porch; garage; snap; $45. Phone Piedmont 2788.

CLASSY 9-room house, Rockridge district; up-to-date; 2 bathrooms; $60; this is good. Phone Piedmont 4612.

FOR RENT—$30 per month, No. 511 Haddon Hill road, overlooking lake; 6 rms. (3 bedrooms); two-story shingled dwelling; modern house; sun deck, terraced lawn; take Park Boulevard car to Newton av.; key next door. C. H. G. Runde, Berk. 331, or res. Berk. 4875.

FULL list of houses flats and cottages; auto service free in the afternoons. Myers & White, 1300 Webster st., Oakland.

FOR RENT—5-room cottage, $15.50, including water. 3315 Laurel ave., F'vale.

FINE 4-room cottage, bath, pantry; conv. to K. R. and local; reas. 5414 Telegraph.

HOUSE, 7 rooms and bath; convenient location; rent very low. 625 34th st., near Grove.

HOUSES to rent and snaps for sale; very easy terms. P. B. Cross, 5402 Ygnacio ave.; phone Fruitvale 44-J.

MODERN 4-ROOM COTTAGE AND 5-room flat. Inquire 2036 E. 23d st.

MODERN bungalow, $20; water free. 4906 Clark st. Piedmont 3104.

MOD. 4-room cottage, $10, water free. Take San Pablo car; 257 Laurel ave.

MY 5-room cottage, 2740 E. 17th st., $15. Phone Piedmont 5785.

NEW and beautiful 4 and 5-room bungalows; everything modern to the minute; will sell on very easy terms or will rent for $30 and $35 per month; unfurn. 4-room new bungalows, $24 month. Call at 1724 Sacramento st., Berkeley, at Virginia Key station.

NEW, sunny bung., 162 Lake ave.; 6 rooms, $37.50; near K. R. and Oakland ave. car. Phone Piedmont 2788.

RENT $13, or sell $1650; $50 down; 4-rm. cor. Alameda cottage; also Oakland bargains. Young, 518 55th st.; Pied. 3254

SUNNY 4-room house, $12; 1382 E. 36th st.; 5-rm. house near school and cars. Phone Merritt 1790.

SMALL HOUSE, $8.50. 28 Warren st., off Piedmont ave., near Moss ave.

TWO sunny flats 4 and 6 rms., furn. or unfurn. 620 19th st.

$35; BARGAIN; 7 sunny rms.; oak floors; near Claremont K. R. 408 60th st.; phone Piedmont 2788.

5-ROOM mod. cottage; near cars and K. R.; $20. 2524 Filbert st.

5-ROOM cottage; sunny; modern; near cars; with water, $18. Merritt 767.

HOUSES TO LET—FURNISHED.

A MOD. 6-rm. house, very nicely furn.; owner piano teacher, wishes room-board. Phone Piedmont 2959-J after 9 a. m.

A—SUNNY 4-rm. furn.; reas. 651 Fairview st., bet. 65th-66th sts.

BEAU. furn. home 10 rms.; yard, flowers, garage; exc. neigh'd. Box 3548, Tribune.

COMP. furn. 6-r. house; gas, elec., large garden; fruit; nr. cars; $20. 1951 E. 24th.

EXCEPTIONALLY attractive and completely fur. house of 7 rooms for rent; excellent location; sleeping porch, sun deck, garage, linen, silver, etc.; $75. Phone Oakland 4374.

FURN. bungalow 3 rooms, bath, sleeping porch, $20; no children. 122 Olive ave., Piedmont; take Oakland ave. car.

FURNISHED cottage, 4 rooms and bath. 4144 Gilbert st., nr. Key Route.

KREEKHOLM CT., 5-rm. sunny, upper flat; slp. pch.; $25. Cottage 2 rms., bath, $15; beautiful grounds. 594 48th st., nr. Shattuck.

NEW and beautiful 4 and 5-room bungalows, everything modern to the minute; will sell on very easy terms or will rent for $30 and $35 per month; unfurn. 4-room new bungalows, $24 month. Call at 1724 Sacramento st., Berkeley, at Virginia Key station.

TO LEASE—House 7 rooms, bath, completely furn.; piano, silverware; barn; 8 m. K. R.; $40. 869 34th st.; Fruit. 2122-W.

WILL rent my home reasonable to responsible party; mod., 7 rms., furn. complete, piano, sleeping porch, 2 baths, furnace and garage; Linda Vista dist., 7 min. to 14th and Broadway, nr. 2 car lines and K. R. Ph. Berk. 8459-J.

$50—ELEGANTLY furnished 7-room house, hardwood floors, garage; convenient to both locals. F. C. Fesler, 3055 Tel. ave., near Prince st., Berk.

2-ROOM cottage; coal and gas range; furn. for hkpg.; large yard; rent $10. 2369 Humboldt st., off Davis st., Fruitvale; take car 12th-Broadway.

$20; SUNNY 5-room cottage, including piano and sewing machine; 6451 Harmon Court, nr. Teleg. Key at 540 Alcatraz.

11-ROOM furn. house with garage, for boarding house, German district. Phone Berkeley 7087-W.

5-ROOM cottage, nicely furn.; piano, hardwood floors; near K. R. and car lines. Phone Pied. 8724-J, after 1 p. m.

3-ROOM house, 3941 Angelo ave., $11; 38th ave. car; near Allendale School.

6-ROOM furn. cottage with bath; elec., gas, etc.; $25. 1650 5th ave.

HOUSES AND FLATS WANTED.

If you have a bungalow for rent, it will pay you to list it with
Breuner's Renting Bureau
Write us full description.

PIEDMONT owners, list your renting property with us; free advertising, quick results. Piedmont Manor Realty Co., 4393 Piedmont ave.

RELIABLE people wish to rent bungalow of 5 rms. and slp. pch., or 6 rms., near Claremont school, Key Route and car line; must be reas. Box 12261, Tribune.

WANTED at once, 7-room house in Lakeshore or Grand ave. dist.; must have sleeping porch and garage; about $45 or $50. Phone Lakeside 1; Mr. Frazer.

Just Say You Saw It In The TRIBUNE

STORES AND OFFICES TO LET.

FOR RENT—Furn. barber shop, $6 per month; free light. 652 26th st.

STORE for rent, fine location; 3 rooms in rear. W. J. Eardley, First Nat. Bank Bldg., Oakland.

TWO fine stores; good location for butcher and notions. 471 Hudson.

AUTOS, ETC.

AUTOMOBILES.

AA—AUTO PARTS. AUTO PARTS. OAKLAND AUTO WRECKING CO. Big stock of used tires, elec. starters, generators, magnetos (Bosch, Remey, etc.), windshields, radiators, lamps, gears, etc., for all makes of cars. 1715 Broadway; phone Oakland 6603.

A FORD, $300; last year's model; $50 extras; in first-class condition. Apply bet. 1-6, 577 14th, room 216.

BARGAIN—German Benz roadster; will sacrifice if sold at once. Inquire Muller Bros.' Garage, 1456 Webster st.

BEST buy in town; Oakland roadster; fine condition. Call Imperial Garage.

CARS rebuilt, radiators repaired. Standard Radiator Works, 2021 San Pablo. Lake 1146.

DODGE touring car, first-class condition; extras; $600. Box 12236, Tribune.

FOR SALE—1916 light roadster, guaranteed in perfect shape; must sell before 15th of Oct.; terms if desired. Box 12061, Tribune.

FORDS for rent by hour, day or week; drive yourself. Sather Garage. Phone Berk. 358. 2471 Shattuck av., Berk.

FORD tour car, detachable delivery box, 1914 model, 1915 mag; new rear construction; $275; terms. Oak. 8871.

NEW 4-wheel auto trailer for sale at half price. Apply 404, Security Bank Bldg.

OHIO electric, new bat.; excel. cond.; leaving town; very reas. Lake. 4342.

RAMBLER and 1-cylinder Reo for sale. 2325 Salinger ave. Fruitvale 516W.

WARREN, 1913, 5-pass., good condition; good tires; will sell on easy terms, $175. Box 12239, Tribune.

$375—1914 5-PASS. Buick, in good order, with self-starter. 835 16th st.

Kiel & Evans Co.
BARGAINS.
1916 6-CYL. 7-PASS STUDEBAKER—ONLY $875
Run only 4000 miles; like new.
COMMERCE TRUCK, 1500-lb. Capacity $525
VIM TRUCK, Extra Long Chassis $575
and new, long body, run only 3 weeks.
GOOD 1-TON TRUCK .. $250
1916 WESTCOTT DEMONSTRATOR CHEAP
1450 Harrison St.
PHONE OAKLAND 517.

1916 MAXWELL, T. C., in first-class condition; good tires and will sell cheap on easy terms as I must have money. Box 12067, Tribune.

$350—7-PASS. Studebaker; first-class shape; electric lights and starter. Box 12243, Tribune.

AUTOS WANTED.

CASH for Ford, if cheap enough; state everything immediately. Box 8a, Hayward.

OLD or wrecked autos bought for cash. 2325 Salinger ave. Fruitvale 516W.

WANTED—Used cars, any condition; also old tires; highest prices. Cal. Auto Wrecking Co., 2339 E. 14th; Fruit. 496.

WE BUY FOR CASH, OLD OR WRECKED AUTOS OR MOTORCYCLES. 1715 BROADWAY; PHONE OAKLAND 6603.

$2000—LOT owner in Menlo Oaks wants auto in exchange; standard make; must seat more than 2 people. Box 3544, Tribune; or phone Lakeside 300.

AUTO PAINTING

AA—THE most dependable place to have your car painted or refinished. AUTO PAINTING CO. 239 12th st. Phone Oakland 7181.

FURCH AUTO PAINTING CO. Factory finish guaranteed. Lake. 4406. Downtown garage, 1728 Broadway.

AUTOS FOR HIRE.

AUTO SERVICE—5-pass. car; reas.; owner, driver; no speeding. Pied. 2351-J.

FOR city-country trips, 5-7-pass. cars; owner driver. C. D. Brown, day phone Oak. 2183; nights-Sun., Pied. 7133W.

NEW CARS, $1.50 hour; pleasure trips and taxis. E. R. Crouch; Oakland 2591.

MONEY LOANED ON AUTOS.

AUTO LOANS; no delay; owner use car. J. R. Pereira Jr., 325 Central Bank Bldg.

Loans on Autos G. W. Butler. Oak. 5872. Crellin Hotel.

BICYCLES—MOTORCYCLES For Sale and Wanted.

GIRL'S BICYCLE in excellent condition; new tires; will sell cheap. 890 Walker ave.; take Grand ave. car.

SACRIFICE 1913 Excelsior twin, just overhauled; make offer. H. Wilson, 404 14th.

WANTED — Second-hand bicycle; state price. Phone Fruitvale 468-J.

Real Estate

LOTS FOR SALE.

A LAKE DISTRICT LOT SNAP. 65x100—$1150—1-10 cash, balance easy; view of bay and hills, near Lake Shore ave. car, also near new Key Route; the best buy in the Lake district. See owner; no agents. Box 12256, Tribune.

APARTMENT HOUSE SITE
A very desirable corner for an apartment house site for $5000 (worth $7500). Apply quickly owner. Box 12229, Trib.

ELEGANT 40-foot lot, Park Blvd. and 33rd st.; will build to suit; terms if wanted. B. A. Stewart, owner. Piedmont 427.

IN PIEDMONT
Girard ave.; lot 45x120 ft. for $1400, terms. Box 12259, Tribune.

Photo-Engraving at TRIBUNE Office.

COUNTRY REAL ESTATE.

IRRIGATED LAND under ditch, richest level, sandy loam soil near Turlock; $125 per acre $15 cash, balance 10 years; 10, 20 or 40 acres. W. L. P., room 138, 85 Montgomery st., S. F.

NO PAYMENT DOWN.
Farmers are making good at Orland, Glenn Co., Cal., under U. S. Government irrigation project; so can you. We supply the land and ask no payment until you can make same from crops. Is this fair enough? No better soil for alfalfa, almonds, olives, oranges, lemons, etc. Call or send for our booklet, "Orland Farms." F. D. BURR CO., 253 Russ Bldg., 235 Montgomery, S. F.

POULTRY farm, 3 a. sandy soil; 3 minutes' walk from Penngrove station; terms like rent. J. Stephens, Petaluma, R. 1.

SMALL FARMS NEAR OAKLAND—Rich soil; lots of water; easy terms. F. Goodchild, rm. 215, Syndicate bldg.

10 ACRES alfalfa land at a great bargain; near Merced. Owner, 968 63d.

4 A. in bearing near trees; cheap for cash; Walnut Creek. Box 12193, Trib.

Just Say You Saw It In The TRIBUNE

HOUSES FOR SALE.

We Have Buyers On Hand

FOR COTTAGES FROM $1000 TO $2500 FOR CASH OR ON TERMS.

List Your Property With Me

Have made four cash sales this week. If your property is desirable and a bargain we will advertise it without cost to you, and charge a commission only in the event of sale.

E. N. TAPSCOTT

Entire First Floor, Federal Realty Building.
16TH AND BROADWAY. PHONE OAKLAND 530.

$2750
Near Broadway and 25th Street

35x120, WITH OLD HOUSE, STANDS HALF WAY BACK ON LOT. ROOM TO BUILD STORES OR FLATS IN FRONT; FINE LOCATION FOR AUTO MECHANIC. SEE THIS SNAP AT ONCE.

LEWIS & MITCHELL
1520 BROADWAY

HOUSES FOR SALE. (Continued)

A COMFORTABLE HOME—Brand new, in 4th ave. dist., 1 blk. from car; 6 rms., bath; shower and slp. porch; hardwood floors; fine view; $380 cash and monthly payments like rent; you must see this at once. Owner, Box 12288, Tribune.

A 7-RM. bungalow; 2 sleep. porches; 4th Ave. Terrace; price $4500; cost $6000; must sell at once; $2500 mtg.; must have equity $1500 cash; Mrs. F.; priv. party; no agents. Phone Merritt 5374, a. m.

AN attractive new bungalow, 5 rooms, hardwood floors, sleeping porch, large lot; near schools and transportation; terms. Owner, 4116 Penniman ave.; Fruit 527J.

A SNAP—7-rm. furn. home with private waterworks, bath; etc.; chicken yard; walnuts; flower, vegetable garden. Mrs. Arthur Williams, Walnut Creek.

ADAMS PT., fronting lake; new, cement 9-rm. house; double garage; hdwd. floors. Oak. 8772.

ARTISTIC 5-room bungalow; large breakfast room; sacrifice; $2550; $500 cash, terms; bargain; no bluff. Fruitvale 1867J.

A SACRIFICE—9-room mod. house, $3000, half cash. Owner, 968 63d st.

BUY DIRECT FROM OWNER
No agent, no commission basis; 3 modern 5-room bungalows; hardwood floors; all built-in conveniences; near schools and cars; unobstructed view; 3828 Santa Rita ave.; phone Fruitvale 1565-W; take 38th av. car; prices $2600 and $2650.

BEAUTIFUL new cottage of 5 rooms and slp. pch., in Claremont dist.; finished in gum; wall paper and hdwd. floors throughout; must sell quick. See owners, Fedt Bros., Lake. 1994 after 6 p.m.

BEST BUY in Oakland; 8-room house, sleep. porch; hdwd. floors, garage; fine view; select neighborhood; no exchange; big bargain for cash. Piedmont 5853-W.

BUYER, get our catalog free; deal with owners, who pay us $2 for 60 days' listing; no agent's commissions. The Mutual Exchange Bureau, 687 Market, S.F.

CLAREMONT bungalow; $500 cash; gum fin.; shower, basement, drive. J. A. Bischoff, 62d st., bet. College-Hillegass.

ELEGANT bungalow home, just completed; finest central location, near all transportation and swell new Polytechnic High School; 6 splendidly arranged rooms; genuine tile shower bath, sink and drain, cement basement, driveway; attractive terms. Owner, 306 14th st.; phone Oakland 1205.

GRAND AVE.
6-room new cement 2-story house with every modern convenience, finest of porcelain plumbing; beautiful fixtures; interior finish most excellent; lawn front and rear; hot water, heat; $7000; terms suitable. See Mr. Pierce, with MUTUAL REALTY CO., 1437 Broadway; Lakeside 4800. (1245)

IN PIEDMONT A large bungalow, 65x70; splendidly built, beautifully located; unobstructed view of Golden Gate and S. F.; 14 rooms, 14 closets, 4 baths, billiard room 25x48; large garage; beautiful grounds; everything in perfect condition. Pied. 5803.

LARGE, sunny 6-room cement house on corner, in restricted Lakeside dist.; 2 blocks from cars; hardwood floors, bath, shower and slp. porch; built-in features; Germanstone drainboards; leaded glass bookcase; fireplace and furnace; $4500 is the total price, but $450 cash and small payments each month will take it. Owner, Box 12252, Tribune.

LOOK! Nothing Down! LOOK!

NEW 5-ROOM BUNGALOW; LOT 34x110; STREET WORK. PHONE OWNER FOR PARTICULARS, PIEDMONT 5878-J.

MODERN HOME—CHEAP
Six-room 2-story shingle house, on lot 40x110, in Lakeside district; finished in So. Gum with hardwood floors; furnace and fireplace; large sleep. porch; $420 cash and balance in easy monthly installments. Box 12246, Tribune.

NEW and beautiful 4 and 5-room bungalows; everything modern to the minute; will sell on very easy terms, or will rent for $30 and $35 per month; unfurnished 4-room new bungalows, $24 month. Call at 1724 Sacramento st., Berkeley, at Virginia Key station.

NOTHING down, $25 month, buys new 5-room bungalow; large lot; all built-in features; hardwood floors, heating system, etc.; 1 block street and local cars. Box 3446, Tribune.

NEW Claremont home 7 rooms; all oak floors, gum finish; shower; furnace; large lot; view; drive. Owner, Pied. 8790-W.

SACRIFICE
5-room modern home, fine district; near Piedmont ave. Key Route; only $2575, terms. Box 12268, Tribune.

SACRIFICE SALE.
My sunny, airy house in Claremont, nr. church, schools and car lines; have moved South. Easy terms to buyer. Owner, Box 12240, Tribune.

SACRIFICE—A new bungalow 5 rms., slp. porch, hardwood floors, built-in effects; terms; leaving city. 2016 64th ave.

SNAP—House and lot; must sell at once account death. Owner, 1142 E. 24th st.

WILL sacrifice new 4th av. bungalow for $3750 at $150 and $35 month. Phone Builder, Merritt 3244 to see it.

$1200—$50 down, balance $15 a month buys a 5-room cottage, large lot, well located; $100 down, $20 a month buys a good 7-room house on Emerson st., full price $3100; both these places worth more money. Korts, Gearhard & Fisher, 1208 Franklin st.

8-ROOM modern home on 82d st., bet. Telegraph and Grove; a snap for the price, $5000, if sold by Nov. 1. Box 12265, Tribune.

$350 DOWN, $25 month buys cor. bungalow in Claremont. Phone Oakland 8772.

Just Say You Saw It In The TRIBUNE

HOUSES FOR SALE—Continued.

THINK OF IT!
A 5-ROOM COTTAGE ON A CORNER LOT—$1500
and walking distance to center of Oakland! Close to local trains and Key Route! Property is in first-class condition! Rented now for $14 monthly!
I have arranged to make it possible for anyone with a small amount of money to buy this property and will make terms most liberal. As little as $250 down will close the deal. Title perfect and all street improvements paid for.
As a home or investment you cannot beat it.
Come and talk with me at once about it. Remember this property pays 17% per annum net.
GEO. W. AUSTIN, 1424 Broadway.

I make loans on real estate in Oakland and vicinity; also country loans.

5-ROOM bungalow; conveniently located; large lot; terms. 874 57th st. Pied. 3325-J.

BERKELEY REAL ESTATE.

BARGAIN—Terms like rent; neat 2-story home; large lot; 1209 Shattuck av. Inquire at 1203 Shattuck.

PROPERTY TO EXCHANGE.

CLEAR improved lots, also 10% acres near Hayward; some improvements; want flats or bungalow. 7124 Lockwood st., Oakland.

EXCHANGE 40-acre improved ranch near Fresno; want Fruitvale or Melrose property, value $9000; honest value. Box 12253, Tribune.

FOR SALE or exchange, 5-room modern house in Oakland; exchange for ranch; no agents. 2218 E. 31st st.

HAVE you a cheap lot or equity in a lot to offer as first payment on 5-rm. mod. cottage, lot 50x100, located in Melrose district? Price $2300, which includes street work; payments $15 per mo., incl. interest. Box 3542 Tribune.

NEW UP-TO-DATE HOME
10 minutes' walk City Hall; clear, for equipped poultry ranch around San Leandro or Hayward. See Mr. Bayley, MUTUAL REALTY CO., 1437 Broadway.

NEAR Broadway, small apartment house, all rented, will exchange for country home; $12,000. Box 12260, Tribune.

PAIR of flats in good condition; close in property; well rented; clear title; will take cottage or small income property Oakland or Alameda. Phone Oakland 3862, or apply Box 1022, Trib., Alameda.

WANT building lots and ranches for flats, bungalows, houses. John Young, 518 55th st.

$7500
Modern flats in S. F. for Oakland home.
$4000.
each, two cottages Oakland for S. F. vacant lots.
$32,500.
Modern business block, all rented. Brings over $2000 per year. Exchange for residence to $10,000.
$6500.
At Niles station, 2 acres; modern house, barn; oak and fruit trees; creek, swimming pool; on highway; want home in Oakland.
$3500.
New bungalow; take $1500 lot as first payment. Photo at office.
LEWIS & MITCHELL, Inc.
1520 BROADWAY, OAKLAND.
Phone Oakland 6622.

$10,000, 2-STORY business block, rented; want land. $4000, residence in Oakland; want land; will trade with above if desired. For few days, address B. F. Stone, 1980 University ave., Berkeley.

PROPERTY WANTED.

HAVE cash for real estate bargains of any description. Box 11971, Tribune.

IF you have a lot with improvements all in and have not more than $250 paid on it and want to sell cheap, write, with full directions; no agents. Box 3555, Tribune.

I WILL pay cash for small cottage inside of 26th st., not over $2000. Box 12214, Tribune.

WANTED—Have party who wants to buy small cottage inside of 27th and Market sts. and the lake; will pay cash; price not over $1500. Box 12018, Tribune.

WANT to lease, cash rental or on shares, alfalfa ranch near S. F. or Oakland; building must be modern. Box 3561, Trib.

FINANCIAL.

I WILL buy contracts, first and second mortgages, loans on stocks and bonds. Geo. W. Butler, Hotel Crellin; Oak. 5873.

INVESTMENTS.

For Sale, REALTY SYNDICATE BONDS. WALTER E. LOGAN, BACON BLK.

Financial

MONEY TO LOAN—REAL ESTATE.

MONEY LOANED
on Real Estate, Mortgages and Contracts Stocks and Bonds.
R. WHITEHEAD
ELLIS E. WOOD
307 First Nat. Bank Bldg. Ph. Oak. 1291.

AA—WE have $10,000 to loan on good real estate, at 7%, as a whole or in smaller amounts. No delay. Call or write, L. W. JEFFERSON & SON 319 Syndicate Bldg., Oakland. Phone Lakeside 16.

FIRST and 2nd loans anywhere in State; also building loans; our own money; $1000-$25,000 on any one loan. P. C. Co., 718 Head Bldg., Grant av. and Post, S. F.

Just Say You Saw It In The TRIBUNE

MONEY TO LOAN—REAL ESTATE. (Continued)

I HAVE plenty of money to loan; flat loans 6% to 7%; and we also make building loans.
Geo. W. Austin
1424 Broadway; phone Oakland 995.

A—
MAIDEN, RITTIGSTEIN & CO.
BUILDING AND FLAT LOANS
5½% 6% 7%
MONEY NOW ON HAND
1310 Broadway; Lakeside 4300.

WE HAVE IT
Money
TO LOAN IN ANY AMOUNT.
BECKER & GILLIS
701 SYNDICATE BLDG., OAKLAND.

ANY AMOUNT READY.
5½% 6% 7%
1ST, 2ND AND BUILDING LOANS.
SEULBERGER & DUNHAM
206 Thomson Bldg., 1706 Bdwy.; O. 1461.

Quick Loans
LOWEST RATES.
ITALIAN-AMER. REALTY CO.
800 BROADWAY; PH. OAK. 4488.

I HAVE READY MONEY ALWAYS To Loan on Real Estate.
E. H. Lohmann
213 Union Savings Bank Bldg. 13th and Broadway; Oakland 1343.

I HAVE plenty of money for good loans at 6 and 7% interest.
B. G. ENSIGN
214-15 First Nat. Bank Bldg.

REAL ESTATE LOANS
Any amount, ready at 6% and 7%.
KOENIG & KROLL 444 11th st. Ph. Oak. 755.

HAVE $150,000 on hand for building loan; no delay; place flat loans promptly. J. R. Pereira Jr., 325 Central Bank Bldg.

MONEY on hand to loan in any amount. W. J. Eardley, First Nat. Bank Bldg., Oakland.

HAVE $8000 to loan, 7%, improved property. Box 12247, Tribune.

MONEY WANTED.

FROM private party, $3500 on close-in property, valued at $9000; no agents. Box 12262, Tribune.

MONEY WANTED—7% to 10%, security first mortgage. Box 507, Tribune.

$1750—2 years at 7%, on a fine home in Fruitvale; lot 35x100, with a modern cottage, cement exterior, contains 6 rooms and bath; street work all complete; owner refused $3500 for the property. Address Owner, Box 12257, Trib.

$1500 ON new, modern bungalow; good locality, Berkeley; no agents. Box 12264, Tribune.

$2500 WANTED on modern home, 34th st., from private party; no brokers. Box 12263, Tribune.

MONEY TO LOAN—CHATTELS AND SALARIES.

Reliable Loan Company
WILL LOAN YOU $10 TO $100 IF YOU ARE KEEPING HOUSE
Our Guarantee
"A square deal and best service to all," regardless of the amount of your loan. Our plans of repaying will suit your circumstances, and if sickness or misfortune should overtake you we will grant you all reasonable leniency.
Special Free Offer
on all loans made at this time; no payment will be required for two whole months.
Our rates and plans have proved to be the best, because our customers are glad to come again.
Ladies may borrow on their own signature.
Reliable Loan Company
SUITE 402-3-4 DALZIEL BLDG.
532 FIFTEENTH ST.,
BETWEEN CLAY AND WASHINGTON.
OAKLAND, CAL.; PHONE OAK. 5132.

IF YOU WANT MONEY
Call, phone or write the
CENTRAL LOAN COMPANY
You will find our methods of doing business safe and reliable. The recommendations of our former patrons are among our best references.
No misleading statements or advertisements, and you get the full amount of the loan in cash, and pay for it only as long as you keep it.
If you have a loan at present or need extra money for any purpose, it will pay you to investigate and let us supply your needs.
CENTRAL LOAN CO.
203 First Sav. Bank Bldg., 1540 San Pablo, cor. 16th; phone Oakland 3518.

IF YOU NEED MONEY
SEE US—NO PUBLICITY
Private offices for every one. Confidential loans quickly and quietly made on your own note. No one will know, and our rates are so much less.
Get all your bills in one place, and have but one to pay. You can pay weekly or monthly, allowing from one month to one year. We give the most liberal discount if paid before due. Additional time granted in case of sickness or other misfortune.
Call, write or phone. We shall be pleased to explain our UP-TO-DATE SYSTEM of loaning money, whether you borrow or not.
HOUSEHOLD LOAN CO.
Room 280, First National Bank Bldg., 14th and Broadway, Second Floor, Oakland; phone Oakland 6980.

AAA— QUICK MONEY
loaned furniture owners, salaried people without security. Cheapest rates, best and most private terms in California.
D. D. DRAKE
203 Commercial Bldg., 460 12th st., Oak'd. 948 Market st., S. F.

2% Loans, Legal Rate, on Diamonds and Jewelry
No Other Charges. Private Offices.
CALIFORNIA LOAN OFFICE
835 Broadway S. W. Cor. 9th St.

QUICK LOANS
Lowest rates; strictly confidential.
SECURITY FINANCE CO.,
364-367 Blake Bldg., cor. 12th-Washington (Over 5-10-15-cent store.)

$$$$ Street car, railroad And all salaried people Can obtain money without security; quick; confidential OAKLAND DISCOUNT CO., 1128 Broadway. Room 28. $$$$

MONEY loaned salaried people and others upon their own names; cheap rates; easy payments; confidential. Powers & Co., room 9, 470 13th st., Oakland.

Just Say You Saw It In The TRIBUNE

BUSINESS OPPORTUNITIES.

BAKE SHOP for rent, 905 Apgar st.; also store with 4 nice living rooms. 3847 Market st. See owner, 3854 39th ave.

EXCELLENT OPPORTUNITY for live business man. So. Berk. Real Estate Co., 3288 Adeline st.

FOR SALE—Grocery business doing $1700 to $1800 per month, running 2 wagons; well established, family trade; customers settling regularly; will invoice about $2000. Box 3545, Tribune.

FINE paying fruit, veget. and grocery store; living rooms; cheap rent; good location; doing business daily $20-$25; good reason for selling; cheap. 9243 E. 14th st.

NOTION and embroidery store; agency cleaning and dyeing; suitable for lady; take invoice price. Pied. 5306.

APARTMENT HOUSES, HOTELS, ROOMING HOUSES FOR SALE, LEASE OR WANTED.

APT. HOUSE 22 rooms; mod., up-to-date; central; clears $100 mo.; leaving for East; must sell at once; sacrifice; $1200. Box 3568, Tribune.

A PAYING rooming house, 14 rooms; clears $60; rent $35; price $300. 701 8th.

FOR RENT, $25, new apt.; private home; 2 rooms, bath and kitchen; S.E. cor. 8th and Fallon. Phone Oakland 1239.

GRAB THIS SNAP FOR SALE. Hotel Oakland right near to this well-paying rooming house. Oakland 7458.

ROOMING HOUSE in business center of Fresno, clearing $200 per mo.; rent only $100; lease; account of sickness will sell or trade for clear property, or will accept part payment and give terms for balance. Address for a few days, 1980 University ave., Berkeley.

WANTED by 2 ladies, furn. or partly furn. apt. near College car line, preferably bet. Rockridge and 40th st. Phone Piedmont 3392.

$225—9 rooms, all rented; must sell immediately; fine location. 583 11th st. Call 1 to 5 p. m.

26-ROOM apt. house, close in; all in good repair and rented; for sale or exchange. Box 12245, Tribune.

Professional

ATTORNEYS-AT-LAW.

AA—YOUR LAWYER—Advice free, family affairs confid'l; bankruptcy, damages, estates here or East; mining cases. Rodolph Hatfield, 239 Bacon Blk.

A. A. MOORE, Attorney-at-Law, Balboa building, San Francisco.

C. H. EDWARDS, First Savings Bank Bldg.; consultation free; ph. Oak. 9206.

EXPER. LAWYER; damages, estates, bankruptcy; your case; give a square deal. E. Huffaker, 217 Bacon Blk., O. 980

FITZGERALD, ABBOTT & BEARDSLEY, Attorneys-at-Law, Oak. Bank of Sav. Bldg., 12th and Bdwy.; Oak. 400.

FRED W. FRY, Attorney-at-Law, 306-309 Syndicate bldg.; phone Oakland 3073.

GEO. DE GOLIA, Oakland Bank of Savings Bldg., room 613. Phone Oakland 30.

HARRY W. PULCIFER, Attorney-at-Law, Union Savings Bk. Bldg. Oak. 700.

LEONARD S. CLARK, Atty.-at-Law, 402-404 Federal Bldg.; consultation free.

MELVIN C. CHAPMAN, Attorney-at-Law, Oakland Bank of Savings Bldg.; phone Oakland 336.

ROSE & SILVERSTEIN, Attorneys-at-Law, Union Savings Bank Bldg., Oakland; phone Oakland 4161.

STANLEY MOORE, Attorney-at-Law, Balboa Bldg., San Francisco.

NOTARY PUBLIC.

Notary Public V. D. STUART, Tribune office, 9th and Franklin. Money to loan on real estate. Lakeside 6000; evening, Oakland 2974.

PATENT ATTORNEYS.

DEWEY, STRONG & TOWNSEND, estab. 1860; inventors' guide; 100 mech. movements free. Crocker Bldg., S. F.

H.C.SCHROEDER, U.S. reg. pat. and trade-mark atty., engineer; estab. 1907; free booklet. 1st Nat. Bank Bldg., Oak. 1781.

W. A. STOCK, reg. pat. atty. and graduate mechanical engineer of 15 yrs. exper.; prompt service. 210 Syndicate Bldg.

CHIROPRACTIC

DR. LAVENIA TRACY, licensed chiropractic; sanitarium treatments. 577 14th; Oak. 516.

INVALIDS' HOMES.

GRADUATE nurse receives patients in modern home. Phone Piedmont 7333-J.

MATERNITY.

MRS. MARY ADAM, German graduate midwife. 3164 High st.; Frtvl. 182-W.

PAINLESS methods; consult doctors or nurse; strict privacy; pay $10 down, bal. when ready; all ailments relieved. Call 1005 Buchanan st., S. F.; McAllister car; no long waiting.

SHEPHERD'S Maternity San. 735 E. 14th st.; Merr. 4173; Dr.'s fee & 2 whs. $35.

PHYSICIANS' DIRECTORY.

ATTENTION, LADIES!
Dr. O'Donnell
THE WORLD-RENOWNED SPECIALIST FOR LADIES HAS HELPED THOUSANDS OF THE MOST OBSTINATE. Sure and quick results; strictly reliable, graduate physician; no detention from home or occupation; my methods are original and are not used by other specialists; antiseptic and painless; consultation and advice free. Room 1, 1023 Market st., S. F., bet. 6th-7th; 10 a. m., 4 p. m., 6:30-8 p. m.; Sundays, 11-3 p. m.

DR. G. R. HICKOK (formerly with Dr. E. F. West) announces change of address to 704 Pantages Theater Bldg., 935 Market st., between 5th and 6th sts. Practice limited to diseases of men and Ailments of women. Consultation free.

DR. JOSEPH ARDENYI, Phys. and Surg. DISEASES OF WOMEN. ROOM 83, BACON BLDG., 12TH AND WASHINGTON, OAKLAND. HOURS 12-4 AND 6-7 P. M.

SANITARIUMS

EMMANUEL Rest Home, for nervous people; cabinet baths and massage. 1721 Grove st.; Berk. 6967.

INSTITUTE of Mechano-Therapy, H. Alfred Anderson, D. MT., 2305 Ward st., Berkeley. Scientific Manual Treatments; Chronic Ailments.

MASSAGE.

ELECTRIC RED RAY treatments with bath. 1528 Clay st., cor. 16th.

ELEC., sulphur and medicated baths. Miss Engel, 537 19th st., near Telegraph.

HOT sea salt and steam baths; massage; select patronage. 1611 Telegraph ave.

JUST OPENED—Try our steam, elec. bath, salt glow; exp. opr. 580 18th st.

MME. DUMONT, masseuse, removed to 235 Kearny st., rm. 3, S. F.; both sexes.

MASSAGE and elec. treatments; select patronage. 371 12th st., room 5.

MISS HOLIDAY—Baths and elec. treatments; both sexes. 596 19th, Apt. 8.

MASSEUR, cabinet baths; capable, new operator. 209 13th st.

NURSE gives mineral baths, massage. 624 Sycamore st., Oakland; Lakeside 1557.

MATRIMONIAL

A—MARRY; for results try me; most successful; hundreds rich; strictly confidential; years' experience; descriptions free. "Successful Club," Box 556, Oakland.

DARE you write a farmer, worth $40,000? Will marry; sincere. 57 4th st., S. F.

MARRY—Reliable club, established ten years; many wealthy; private introductions; confidential. Mrs. Wrubel, 733 Madison st., Phone Oakland 4037.

WEALTHY farmer's daughter, 30, lonely, will marry. "Lonesome," care Mission Unity, S. F.

Just Say You Saw It In The TRIBUNE

PERCY AND FERDIE---And Then the Bottom Fell Out - - - - - - - - - -

By H. A. MacGILL
Creator of the Hall-Room Boys

CLAIRVOYANTS.

BEST BEYOND QUESTION.
THE MYSTIC,
412 TWENTIETH ST.,
Between Broadway and Franklin.
UNDER A POSITIVE GUARANTEE.
Tells your name FIRST or accepts no fee; tells you EXACTLY what you wish to know or makes no charge; what he tells you of the PAST proves his power to read your FUTURE.
THIS WEEK $2 READINGS FOR $1.
Hours, 10-5; closed Fridays; bring ad.

FREE TEST READING—GYPSY CAMP, 827 Broadway, room 5; Lakeside 1818.

Madam Moeller
THE NOTED
CLAIRVOYANT
AND
PALMIST
391 20TH ST.; OAKLAND 3957.

MME. HAESE, 21 yrs. in Stockton; tests Wed., Fri., Sun., 8 p. m.; Thurs., 2 p. m.; read. daily. 1018 Jefferson; L. 4266.

Sale and Wanted

FOR SALE—Miscellaneous.

AA—NEW LUMBER AT CUT PRICES—2x4 to 2x12 boards, $12 up per 1000 ft.; redw. ceil., $15; rustic, $19; ¾x6 redwood siding, $14; floor., $13; shingles, 45c bdl.; roofing, 95c roll. Pvale, 565 eve., Elm. 269. E. L. Blackman Co., 4159 E. 14th st.

APOLLO piano-player, detachable, and about $100 worth of good music; bargain. Call forenoons only, 184 Moss ave.

ATTENTION, auto traveler; no reasonable offer refused for unused auto trunk, complete. Box 3037, Tribune.

BARGAIN.
Launch Ida L., 30x8, 10-H. P., Nieland ark, north end Grand st., Alameda.

FOR SALE—4 pool tables, good condition; cheap, $50 each. 2517 Telegraph ave., Berkeley; phone Berkeley 1307-W.

FOR SALE—2 extraordinarily choice leopard skins. Can be seen at Anderson's Carpet House, 405 13th st.

NEARLY new refrigerator; also $100 cabinet Victrola, with or without records. Phone Oakland 1661.

NATIONAL cash register, Dayton scale, coffee mill, cheap for cash. 591 12th st.

Reliable Wrecking Co. 5301 Adeline st.; P. 2035—New & 2d-hand lumber, windows, doors, pipe, plumbing; bldgs. removed.

RUMMAGE sale, beg. Monday; all week; all kinds goods cheap. 2327 Fruitvale.

SAFE; latest construction; looks like new; can deliver. Phone Oakland 2094.

SHOE stitching machine, Singer make. 2215 73rd ave.

WANTED—MISCELLANEOUS.

AAA—HIGHEST CASH PRICES PAID FOR CAST-OFF CLOTHING; WE ARE THE LARGEST DEALERS ON THIS PACIFIC COAST, AND PAY FOR MEN'S SUITS $3 TO $15; WE CALL 561 7TH ST.; PHONE LAKESIDE 4186.

Absolutely best prices; men's, ladies', chil'ns. clothes. Muller, 530 8th; O. 6457.

FURNITURE wanted; we give you more for your furniture and household good than you can get get elsewhere. J. A. Munro & Co., 1007 Clay st., Oak. 4671; 911 Phelan Bldg., S. F., Douglas 641.

FURNITURE wanted for 4 or more rooms. Mr. Thomas; phone Lakeside 248.

GET our offer. United Auction Co., 1761 Broadway; tel. Oak. 601.

I NEED diamonds; business man; pay full value for pawn tickets. 1070 Phelan bldg., San Francisco.

I PAY more for men's clothing than others. J. Gold, 463 7th st.; Oak. 4742.

REGISTER, meat cutter, coffee mill, scale. Will pay cash. 1167 Hopkins st.

WANTED—A second-hand fireless cooker. Phone Berkeley 938.

WANTED—Second-hand household goods of all kinds. Ed. Sanner, 591 7th; O. 695.

FURNITURE FOR SALE.

A WONDERFUL antique buffet, plain design; cost $150; must sell at once, price $50, bottom price; am leaving town. Phone morning, Mer. 5374; priv. party.

FURNITURE sale, beginning on Wednesday, October 4, $3000 worth of new and 2d-hand goods must be sold at sacrifice as we must vacate; goods consisting of cook stoves, heaters, beds and bedding, chairs, kitchen utensils, etc. Come to the old Compartments at the cor. of 9th and Clay sts.

FIVE rooms furniture, very little used; $70 range; everything complete for housekeeping; value $350, sell for $175; flat for rent; consider terms. 1214 W. 8th st.

FOR SALE—High-grade furn. of 3-room apt., whole or part bargain. Apt. 3, 1838 Clay, S. F.

FOUR rooms of modern furniture; also lot of fine hand-painted china. 1119 3rd ave. Merritt 1629.

HIGH-GRADE AUCTION
SATURDAY, OCT. 7.
Furniture of 2 beautiful homes; mahogany dining set, cost $350, as good as new; leather upholstered oak furniture, several complete fine bedroom sets, complete kitchen, ice box, cut glass, fine and medium china and many other useful articles at your own price. You will regret it if you miss this sale.
BERKELEY AUCTION CO.
COR. ALLSTON WAY AND OXFORD.

NEW furniture for old. Mitchell Furn. Co., 539-41 12th st., cor. Clay; Oak. 2036.

THREE genuine Navajo rugs, 4x6 ft.; 1 complete Encyclopedia Brittanica; set with year books and atlas to date. Phone Piedmont 8239.

TWO almost new Perfection oil heaters; cheap. Phone Lakeside 4421.

$45, 3 RMS. furniture, and flat for rent $8 per month. 635 20th st.

FURNITURE WANTED.

AA—FURNITURE, HOUSE'LD. GOODS, ETC.; POSITIVELY PAY HIGHEST PRICE; LET US BID ON WHATEVER YOU HAVE TO SELL. DAVIS, 541 11TH ST., COR. CLAY; LAKE. 248.

A—HIGHEST CASH PRICES PAID FOR FURNITURE, HOUSEHOLD GOODS, CARPETS, RUGS, STOVES, ETC. 526 8TH ST.; PHONE LAKESIDE 4185.

FURNITURE WANTED.
The highest cash price paid for furniture, household goods, carpets, rugs, etc. Feigenberg Bros., 522 7th st.; Oak. 2005.

Job Printing at TRIBUNE Office.

FURNITURE WANTED—Continued

KIST PAYS THE HIGHEST PRICE for furniture and household goods or exchanges new for old. 1014 Broadway; phone Oakland 3787.

MARSHALL-MULLER FURNITURE CO. pays highest prices for used furniture, store fixtures. 801 Clay; ph. Lake. 2921.

PARTY desires to purchase good furniture and rugs from private home, 5 or more rooms. Oak. 601, before 5 p. m.

WILL buy any amount of furniture, carpets or stoves. Phone Oakland 2036.

WANTED—Furniture of 4 to 6 rooms. Phone Merritt 1174, bet. 6-8 o'clock.

FURNITURE STORED

PRICE REDUCED on furniture storage; separate rooms. F. F. PORTER, 1421 Broadway; phone Lakeside 1000.

POULTRY AND SUPPLIES.

ALL kinds rabbits, chickens, Pekin ducks; acre ground can be rented; sacrifice sickness. 8704 Hillside st., Elmhurst.

DOGS, CATS AND PETS.

BOSTON BULLS, females, full grown, wanted for breeding. Box 3547, Tribune.

PINE Collie pup, 4 months old, for sale. 1402 15th av.

LIVESTOCK.

FOUR well-bred Holstein cows, young and sound; 1 farm wagon. 1042 High st.

HORSES AND VEHICLES.

Bargain on Delivery Wagons
8 light delivery wagons with top, in excellent condition, very cheap for quick sale. See Mr. Kress, Tribune Office, 8th and Franklin sts.

HORSE, mare, and colt 8 months old, cheap. 8300 E. 14th st.

HORSE and harness; 6 yrs. old, 1300 lbs.; auto replace horse. 231 8th st.

TWO surreys, good as new; 2 acts good double harness. 2312 Grove st., Oak.

YOUNG horse cheap. Inquire 1527 Willow st., Alameda.

$50; BEAUTIFUL black horse, 1300 lbs.; 9 yrs.; true to pull. 1450 46th ave.

MUSICAL INSTRUMENTS.

A $535 MAH. 88-note player, $50 mu., $375, terms. Phone Oakland 1427.

AT a great sacrifice, upright piano, very fine make; make offer. Box 3080, Trib.

A FINE tone upright piano and stool, $65. 1911 San Pablo.

BARGAINS in used pianos, all upright and in excellent condition, $35, $40, $50, $60, $75, $85, $90, $100, $115, $125, $150; new $750 mah. player piano, $290; terms $6 mo. FREE PIANO EXCHANGE, 502 18th st.; Lakeside 4793; open nights. "Where buyer and seller meet."

FOR SALE—Weber piano, good condition, bargain for cash. Ph. Berk. 6229.

LIKE new, piano; plain case; nice tone; cheap cash. 3755 4th ave.; Merritt 4178.

NEED cash; $100 new piano, mah. case, bench and stool. 502 18th.

UPRIGHT piano, mah. case, $80; good tone; in side. 1803 Telegraph.

WEBER GRAND square piano, good condition; cheap; terms to reliable people; also handsome china closet. 2607 Seminary ave.

WILL pay cash for good standard piano; no dealers. Box 12051, Tribune.

MUSICAL INSTRUMENTS WANTED.

WILL PAY CASH for good piano. Mr. Fields, 502 18th st.; ph. Lakeside 4793.

SEWING MACHINES.

AA—$1 DOWN, $1 PER WEEK.
We carry the largest stock of machines in this city; all makes, new and used, and in a position to give great value for your money. A few of our bargains: Singer, like new, $15; White Rotary, like new, $15; New Home, $15; Singer, good sewing order, $8; New Home, $8; other good machines, $2 to $6. Every machine guaranteed; machines rented, repaired, cleaned and adjusted, $1.50. DAVIS, 541 11th st., cor. Clay; phone Lakeside 248.

DROPHEADS, $7.50; box tops, $3; rentings, repairing. Singer Agency, 650 12th st.; Oakland 1715.

EXTRAORDINARY values in second-hand and floor samples, cash or credit. White Sewing Machine Co., 588 14th st.; phone Oakland 1122.

McNALLY sells, rents and repairs all makes. 539 16th st., bet. San Pablo and Clay; phone Oakland 1774.

NEW HOME Sewing Machine Co., all makes sold, rented and repaired. 611 14th, near Jefferson; phone Oak. 1714.

TYPEWRITERS.

A SPECIAL rent, 3 mos., $5; Underwood, Remington, L. C. Smith; free del. L. & M. Alexander, 444 Mkt., S.F.; Sutter 306.

NO. 7 Remington typewriter; good condition, $12. 318 First Nat. Bank Bldg.

REMINGTON for sale; good shape; reasonable. Box 3502, Tribune.

Rental RATES: 4 Mos., $5 Up
Rebuilt machines sold on easy terms. Corona Agency, Oakland Typewriting Exchange, 1436 Bdway.; Oakland 9219.

TYPEWRITERS rented, non-visible, 4 months, $5; visibles, 3 mos., $7; initial payment applies if purchased. American Writing Machine Co., 506 Market st.; phone Douglas 649.

GUARDSMAN KILLED.

LAREDO, Tex., Oct. 6.—Corporal Lewis Lowell of K Company, Second Maine Infantry, stationed here, was shot and instantly killed at 10 o'clock last night as he walked from a store. Investigation today had not developed who fired the shot.

OFFICIAL RECORDS

DEEDS FILED OCTOBER 2, 1916.

66,160—Blanche W. Commins to C. W. Glants, lot 3 and northeast 12½ ft of lot 4, block 6, amended map of Melrose Extension tract, Brooklyn township; $10.

66,180—August to Elsie M. Miller, E. Dover st 114 ft south of 59th st, south 25xE, 125 portion of lots 3 and 4, block F, map of portion of Brumagim tract, west of Shattuck ave., Oakland; also lots 40 and 43 inc., map of Florence Jones tract, Brooklyn township; also: beginning at point on northeast line of Glen ave 500.53 ft southeast of Short st., southeast 212½, northeast 110.25, northwest 212½, southwest 110.23 to beginning of lots 12 and 13 and strip of land of uniform width of 12½ ft and of the full length of lot 14 off the northwest part of said lot 14, map of Bond tract, Brooklyn township; gift.

THE WEATHER

FORECAST TILL 5 P. M. SATURDAY.

For Oakland and vicinity—Unsettled weather, probably showers tonight and Saturday; light southerly wind.

For Northern California—Unsettled weather, probably showers tonight and Saturday; light southerly wind.

For Southern California—Unsettled weather, probably showers tonight and Saturday; light southerly wind.

For Nevada—Unsettled weather, probably showers tonight and Saturday.

For Sacramento Valley—Unsettled weather, probably showers tonight and Saturday; light southerly wind.

For Santa Clara Valley—Unsettled weather, probably showers tonight and Saturday; light southerly wind.

For San Joaquin Valley—Unsettled weather, probably showers tonight and Saturday; light southerly wind.

WEATHER CONDITIONS.

A depression formed rapidly yesterday evening and last night over the interior of California and has caused rain from the central San Joaquin valley southward, and in Arizona, Southern Utah and Southwestern Colorado and cloudy weather in Central California and the Southern Plateau. Rain has also fallen along the Gulf. In other portions of the country the weather is fair. The temperature has fallen in the Plains States and upper Mississippi valley and risen in other districts. Conditions are unsettled in this district and rain is probable in all sections tonight and Saturday.

SHIPPERS' FORECAST.

Protect shipments during the next 36 hours through the Sacramento Valley against maximum temperatures of about 75 degrees; through the San Joaquin Valley of about 76 degrees; across the desert of about 85 degrees.

G. H. WILLSON, Forecaster.

TEMPERATURE AND RAINFALL.

Station.	High.	Low.	Rain.
Boise	68	36	..
Eureka	64	44	..
Flagstaff	62	48	.00
Fresno	64	50	.06
Helena	46	30	..
Honolulu	80	..	.18
Independence	52	42	.20
Los Angeles	68	52	.66
Mt. Tamalpais	58	46	..
Phoenix	72	62	.60
Pocatello	62	36	..
Point Reyes	60	50	..
Portland, Ore.	70	46	..
Red Bluff	74	56	..
Reno	50	32	..
Roseburg	68	34	..
Sacramento	72	50	..
Salt Lake City	60	50	..
San Diego	70	54	.36
San Francisco	70	52	..
San Jose	70	48	..
San Luis Obispo	60	46	.54
Seattle	62	44	..
Spokane	58	30	..
Tacoma	62	38	..
Tonopah	46	38	..
Walla Walla	64	36	..
Winnemucca	56	38	..
Yuma	82	58	..

HOTEL ARRIVALS

HOTEL OAKLAND—L. P. Brown and wife, Los Angeles; O. J. Neligh, New York; E. G. Graham, Los Angeles; Clarence Carneau, Chicago; Henry Cohen, San Francisco; George Emmanuel, Tarpon, Fla.; J. W. Bullock, Seattle; J. M. Hockmuth, Haverhill, Mass.; Louis W. Gans, New York; R. Waymore, Alameda; Max Freuning, Stewart Simpson, A. L. Gehlert, Mrs. Mary E. Nelson, Mary Nelson, Salt Lake; Mrs. A. G. Miller, Mrs. I. B. Metcalf, Miss Grace Metcalf, Galesburg, Ill.; Mr. and Mrs. William McFarland, Mrs. Anna J. Mitchell, Portola; Miss Alice B. Greenwood, Mrs. C. M. Bacon, San Francisco; Mr. and Mrs. L. M. McCrae, Washington, D. C.; Jack Rosenbloom, New York; H. Gould, Sacramento; Dave Goldstein, Philadelphia; Joseph H. Isaacs, New York; George J. Holmes, Chicago.

HOTEL ST. MARK—M. G. Azevedo, Antioch; A. Z. Zeisler, Chicago; Charles Kushins, Oakland; J. Hewkins, L. A. Dixon, Sacramento; E. W. Skinner, Boston; F. P. Harmony and wife, San Francisco; G. A. Anderson and family, Pomona; S. N. Weyland and wife, New York; C. W. Holden and wife, Los Gatos; David Grayand, Marysville; Allan Eleopoulos and wife, San Francisco; A. O. Fillipini, Crows Landing; W. R. Peterson, Point Reyes; L. W. Sanders, Gilroy; H. A. Moulton, Kansas City, Mo.; F. O. Richesen, Dinuba; J. F. Kearns, San Francisco; H. O. Parkhurst, George P. Keyes, C. S. Orr, Oakland; H. R. Steinkamp, Alameda; E. J. Treacy, San Francisco; M. A. Smith, San Francisco; M. A. Smith, Y. G. Wong and wife, San Francisco; W. H. Moon, Oakland.

Half the World Cannot Read, Is Declared

CLEVELAND, Oct. 6.—Half the world can't read, possesses neither doctors nor hospitals and knows nothing of the Christian religion, Protestant Episcopal clergymen and laymen assembled in Cleveland at the annual convention of the Brotherhood of St. Andrew were told last night.

"The challenge of the world to Christian men," declared Dr. J. Campbell White, president of the College of Wooster, at Wooster, O., "is the bringing to these 800,000,000 of people relief from their physical, intellectual and spiritual ignorance."

WANT AN AUTO AND $50 CASH FREE?
BE AT PANTAGES THEATER NEXT MONDAY NIGHT

Wm. J. Sinclair of the Troy Laundry, Berkeley, received the auto given by the merchants and the $50.00 cash given by the Standard Furniture Company September 11.
Ask Us For Tickets.

DOWN TOWN STORES

Automobile Supplies	Chanslor & Lyon Co.	2587 Bdwy.
Auto Tires (Diamond)	Independent Tire Co.	1745 Bdwy.
Cafes, Bakeries	Zinkand's Cafe	1017 Bdwy.
Cigars, Tobaccos	Carl Massey, "The Liveat Spot in Oakland"	429 14th St.
Cigars, Tobaccos	C. D. Okerlin, Op. Orpheum	583 12th St.
Clothiers, Women's Outfitters	B. N. Wood & Co.	14th & Wash.
Corsets, White Goods	Crescent Corset Co.	1201 Wash. St.
Delicatessen (Italian)	E. A. Crastetto Co.	311 Wash., 12th & Wash.,
Drugs	Osgood Bros.	7th and Bway.
Family Liquors	Penney Bros.	1739 Tel. Ave.
Furniture	Standard Furniture Co.	525-27 12th St.
Furniture	Reliance Furniture Co	1814 San Pab. Ave.
Grocers	Bergwest Bros	731 Wash. St.
Grocers	H. D. Cushing Co	580 15th St.
Grocers	Harrison Grocery	300 14th St.
Grocers	Keystone Grocery Co.	1587 Bdwy.
Grocers	A. Sutherland, Inc	911 Wash. St.
Hatters	Jim Ballard, $2 and $3 Hatter	443 14th St.
Hatters	Carl J. Schst, Quality Hatter	1302 Bdwy.
Hardware	Maxwell Hardware Co.	1320 Wash. St.
Meats	New City Market	1324 Wash. St.
Men's Furnishings	Lynne Stanley	1320 Bdwy.
Opticians	Chinn-Beretta Optical Co.	476 13th St.
Pianos	Hauschildt Music Co.	424 13th St.
Shoes	Economy Shoe Store	1026 Wash. St.
Shoes	Quinn's Walkover Boot Shop	1305 Wash. St.
Tailors	M. L. Harris, Suits $25 up	300 R. Synd. Bldg.
Tailors	C. J. Twomey	1302 Bdwy.

BERKELEY AND SOUTH BERKELEY STORES

Drugs	Home Pharmacy	3300 Adeline, So. Berkeley.
Furniture	Ashby Furniture Co.	Adeline St. & Ashby Ave.
Grocers	Little & Paul	3276 Adeline, So. Berkeley.
Grocers	Ulmer's Cash Grocery	1909 Ashby Ave.
Jewelers	Garrett Owen	3270 Adeline, So. Berkeley.
Hardware	Naylor Hdw. Plmb. & Sup.	3212 Adeline St.
Hardware	Sunset Hardware Co.	2104 Shattuck Ave.
Meats	H. Reichhold	1902 Ashby Ave.
Meats	Lorin Market	1727 Alcatraz, So. Berkeley.

EAST OAKLAND STORES

Drugs	Corner Drug Store	E 14th St. & Fruitvale Ave.
Drugs	Dimond Drug Co.	Fruitvale Ave & Hopkins St.
Drugs	Lake Pharmacy	88 East 18th St.
Drugs	Liese Ave. Pharmacy	3800 East 14th St.
Drugs	Merrill Pharmacy (formerly Darling's)	E. 21st St. & 23rd Ave.
Dry Goods	Dimond Emporium	2200 Hopkins St.
Dry Goods	Grube Bros.	3524 E. 14th St.
Furniture	Hermann Furniture Co.	2310-18 E. 14th St.
Grocers	F. J. Bartle & Co.	10th Ave. and E. 21st St.
Grocers	F. B. Cook	1448 23rd Ave.
Grocers	Dimond Grocery Co.	3465 Fruitvale Ave.
Grocers	Ellis Grocery Co.	3319 Boulevard.
Grocers	Gallagher & Cartan	3800 Boulevard.
Grocers	Lake Merritt Grocery	108 E. 14th St.
Grocers	Sturdavant Grocery Co.	3111 E. 14th St.
Grocers	C. Tiedemann	2100 23rd Ave.
Grocers	Oscar Titsworth	4759 E. 14th St.
Hardware	Perry C. Frye	3250 E. 14th St.
Meats	Hopkins St. Market	2133 Hopkins St., Dimond.

STORES NORTH OF 22ND STREET

Cigars and Billiards	The Palace	5030 Telegraph Ave.
Delicatessen (Italian)	E. A. Crastetto Co.	4905 Telegraph Ave.
Drugs	Barton's Pharmacy	5511 College Ave.
Drugs	Central Pharmacy	4659 Telegraph Ave.
Dry Goods and Notions	Mrs. L. Polledro	4804 Telegraph Ave.
Dry Goods and Notions	The Rock Ridge	5519 College Ave.
Grocers	Griffing & Sherburne	3571 Telegraph Ave.
Grocers	Lakeview Grocery	2401 Harrison St.
Grocers	S. Lowenstein	3401 Adeline St.
Grocers	Peerless Grocery	4075 Telegraph Ave.
Grocers	John Reidt	430 38th St.
Grocers	Rock Ridge Grocery	5525 College Ave.
Grocers	Rock Ridge Produce Co.	5505 College Ave.
Grocers	Warehouse Grocery	4770 Telegraph Ave.
Grocers	Willett Bros	6307 College Ave.
Hardware	Standard Hardware Co.	5128 Telegraph Ave.
Meats	College Ave. Market	5664 College Ave.
Shoes	Cent. Oakland Shoe Store	4751 Telegraph Ave.

WEST OAKLAND STORES, SOUTH OF 22ND STREET

Dry Goods	Grube Bros.	1232 W. 7th.
Grocers	H. Clatanoff	1661 14th St.
Grocers	G. Magerstaedt	945 Kirkham St.
Grocers	J. W. Palmer & Son	14th and Market Sts.

DOCK & DECK

On August 12the barkentine Charles F. Crocker spoke the barkentine Jane L. Stanford off Three King Island. Captain Winters of the Crocker visited Captain Peterson of the Stanford; they were in a calm. They came from Australia, the Stanford bound for Eureka.

The Crocker arrived here last night with a cargo of 448 tons of copra, and 15,000 feet of hard wood. She was sixty-six days making the trip here.

She was built at the shipyard now known as the Pacific Ways and Shipyard Company, but at the time the Crocker was built, twenty-six years ago, the yard was owned by Charles H. White. She was the first large vessel built in Oakland harbor. She is 860 tons register, 204 feet in length, 40-foot beam and fifteen feet depth of hold.

The steamship Congress arrived at Seattle from Coos Bay today and was docked at the wharf of the Pacific Coast Coal Company, where much of her debris will be taken ashore. Her decks are almost all gone and the steel and iron beams are twisted in all shapes. Within the next ten days bids for repairs will be opened. It is reported that the bids will reach over $500,000.

LUMBER FOR HONOLULU—PINEAPPLE ON RETURN.

The ship Abner Coburn, now at Puget Sound, has been chartered by the Charles Nelson Company to load a cargo 1,400,000 feet of lumber for Honolulu, and to return with pineapple for Oakland. The Coburn sailed from Oakland harbor five years ago, at that time was sold to northern people and has not been here since. She was used as a cannery tender for Libby, McNeil and Libby.

The ship St. Francis also owned by the Libby Company is to load a cargo of box shooks, for Honolulu. These shooks are used to make the boxes for the pineapple cannery at the islands. The St. Francis will return with a cargo of the canned fruit.

DISCIPLINE MARINERS BY HOLDING LICENSE.

Captain John Benedikston, master of the steam schooner Carlos, loses his license for fifteen days, for neglecting to log his fire and boat drills. First Officer John Allison had his license suspended for thirty days for being in a collision with the steamer City of Topeka August 14, off Point Reyes. Allison was mate of the steam schooner Coquille River and on watch at the time of the accident. These decisions were given by United States Inspectors Duthrie and Dolan.

The steamer Solano, one of the largest ferryboats in the world, is at the ship yard of the Southern Pacific Company, Oakland harbor. She was built here thirty-seven years ago and is 3549 tons register, 407 feet long, 65 feet beam, and 17 feet in depth.

The four-masted barkentine Koko Head was towed to Moore & Scott shipyards this morning where she will go on the dry dock and also have a new foretopmast made. She lost her spars while coming here from Afia, Samoa.

News of the Ports

SHANGHAI, Oct. 3.—Arrived: Steamer Henrik Ibsen, Seattle.

WELLINGTON, Sept. 20.—Sailed: Steamer Waimarino, San Francisco.

MANILA, Oct. 4.—Arrived: Steamer Hawaii Maru, Seattle.

AUCKLAND, Oct. 3.—Sailed: Steamer Niagara, Vancouver, B. C.

VALPARAISO, Oct. 3.—Sailed: Steamer Potomac, Tacoma.

SYDNEY, N. S. W., Oct. 4.—Sailed: Steamer Ventura, San Francisco.

PORTLAND, Oct. 5.—Departed steamers Daisy Freeman, Argyll, San Francisco.

FLAVEL, Oct. 5.—Departed: Steamer Northern Pacific, San Francisco.

SEATTLE, Oct. 5.—Arrived: Steamers Humboldt, Southeastern Alaska; Admiral Evans, Southwestern Alaska; Congress, Marshfield. Sailed: Steamers Ojelum, Richmond, San Francisco.

BALBOA, Oct. 5.—Arrived: Steamer Lyman Stewart, San Francisco; J. A. Moffett, San Francisco, with barge. Sailed: Steamer San Jose, San Francisco.

CRISTOBAL, Oct. 5.—Sailed: Steamer Atlantic City, from Eureka, Newport News and Queenstown.

HAS LONG VOYAGE—GOES TO DRYDOCK.

The schooner W. F. Jewett, Captain Olson, arrived in port last night after a long passage of eighty-seven days. She came up in ballast, and is consinged to th Gardiner Mill Company. She will go on one of the local drydocks for an overhauling.

The steamer Colonel E. L. Drake, which arrived at Point Richmond today from Honolulu reports that September 30 she spoke the power schooner Annie Johnson 830 miles from Honolulu with her port engine disabled. She was proceeding slowly to port.

Masters registered in United States Custom House today are:

Captain Alexander Kirkwood, steamer A. F. Lucas; Captain C. F. Christensen, steamer Leader; Captain H. L. Mikkelsen, steamer John A. Britton; Captain H. W. Lewis, steamer Washtenaw; Captain W. E. Lingham, steamer Healy & Tibbitts; Captain Jacob Olson, schooner Gaslight; Captain F. W. Robinson, schooner William G. Irwin; Captain H. Lansen, barkentine McLaurin; Captain O. L. Thompson, steamer Standard.

MOTT IS SPEAKER.

Ex-Mayor Frank K. Mott of Oakland will be the principal speaker at the convention of the League of California Municipalities to be held at Visalia, October 10 to 15. While at Visalia ex-Mayor Mott will also deliver an address at the dedicatory exercises for the Visalia municipal auditorium.

LEGAL NOTICES.

My wife, Evelyn Dimick Ross, having left my bed and board, I will not be responsible for any bills contracted by her on and after this 5th day of October, 1916.
(Signed) H. C. ROSS.

My wife, Rose Davis Pauker, having left my bed and board, I will not be responsible for any bills contracted by her on and after this 2nd day of October, 1916.
(Signed) M. PAUKER.

SUN, MOON, TIDE

United States Coast and Geodetic Survey.—Table shows times and heights of high and low water at Fort Point, entrance to San Francisco bay. For city front (Mission street pier) add 25 minutes. (Standard time.)

Friday, October 6.

Sun rose .....6:10 | Sun sets 5:46
Moon sets .....12:46 a. m.
Full moon .....October 10, at 10:51 a. m.
Moon's last quarter .....October 18, at 4:59 a. m.

October 6 to October 12.

Day of Mo.	Time T.	Height H.	Time T.	Height H.	Time T.	Height H.	Time T.	Height H.
6	0:59	0.0	8:03	4.8	13:17	2.8	19:09	5.2
7	1:55	0.1	8:43	5.2	14:22	2.1	20:19	5.2
8	2:41	0.3	9:21	5.5	15:17	1.4	21:22	5.4
9	3:25	0.7	9:57	5.8	16:07	0.7	22:21	5.1
10	4:05	1.1	10:31	6.0	16:54	0.2	23:18	5.0
11	4:44	1.6	11:03	6.0	17:40	-0.2	.....	....
12	0:14	4.9	5:22	2.1	11:35	6.0	18:24	-0.3

Note—In the above tabulations of the tides the daily tides are given in the order of their occurrence, commencing with the early morning tide in the left-hand column and the succeeding tides as they occur. On some days but three tides occur, the fourth occurring the following morning.

The columns of heights give the elevation of each tide above or below the level of Coast Survey chart sounding. The numbers are always additive to the chart depths, unless preceded by a minus sign, or dash (-), when the numbers are subtracted from the depths given on the chart.

MOVEMENTS OF STEAMERS.

TO ARRIVE.

Date.	Steamer.	Destination.
Oct. 7	Klamath	Los Angeles
Oct. 7	Yale	Los Angeles
Oct. 7	Lindber	Seattle
Oct. 8	President	Seattle
Oct. 8	Ad. Schley	Seattle
Oct. 8	Senator	Seattle
Oct. 8	Gt. Northern	Portland
Oct. 8	City of Topeka	Eureka
Oct. 8	Sea Foam	Mendocino
Oct. 8	Rose City	Los Angeles
Oct. 8	Arakan	Socabia
Oct. 8	Tancred	Nanaimo
Oct. 9	Beaver	Portland
Oct. 9	Cacique	Sydney
Oct. 9	Yale	San Diego
Oct. 9	Aurelia	Santa Cruz
Oct. 9	Siren Maru	Hongkong
Oct. 10	Willamette	Grays Har
Oct. 10	Wilhelmina	Honolulu
Oct. 10	Multnomah	Grays Har.
Oct. 10	Breakwater	Portland
Oct. 11	Harvard	Los Angeles
Oct. 11	Hyades	Honolulu
Oct. 11	Northern Pacific	Portland

TO SAIL.

Date.	Steamer.	Destination.
Oct. 7	F. A. Kilburn	Eureka
Oct. 7	Klamath	Astoria
Oct. 7	Washington	Eureka
Oct. 7	Tucatan	Kobe
Oct. 7	Yale	Los Angeles
Oct. 7	Northern Pacific	Portland
Oct. 7	Enterprise	Hilo
Oct. 7	Governor	Seattle
Oct. 7	North Fork	Eureka
Oct. 7	Homer City	Santa Cruz
Oct. 9	Rose City	Portland
Oct. 9	City of Topeka	Eureka
Oct. 9	San Pedro	Mazatlan
Oct. 9	President	Los Angeles
Oct. 10	Willamette	Los Angeles
Oct. 10	Lurline	Honolulu
Oct. 10	Admiral Schley	Seattle
Oct. 10	Great Northern	Portland
Oct. 10	China	Hongkong
Oct. 10	Multnomah	Los Angeles
Oct. 11	Maitai	Sydney
Oct. 11	Tancred	Wellington
Oct. 11	Alliance	Mazatlan
Oct. 11	Senator	Seattle
Oct. 11	Indber	Seattle
Oct. 11	Harvard	Los Angeles
Oct. 11	Aurelia	Santa Cruz

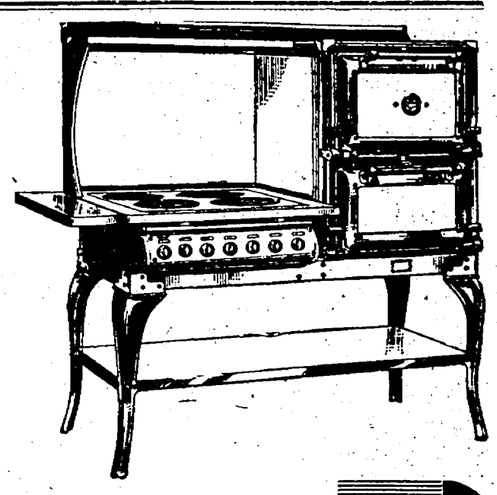

Electric Ranges

Electricity provides a clean, a sanitary and hygienic method of cooking.

The electric range closely parallels the gas range.

With the electric range you cook under ideal conditions because

—each cooking unit can be instantly switched to high, medium or simmering heat and kept there as long as needed.

—it is the acme of cleanliness.

—practically no heat escapes.

—you save food values through retention of essential salts and meat juices.

—all of the latest standards of range construction are used, including high oven, thermometer or glass door, porcelain splashers.

The Pacific Gas and Electric Company will gladly give full information on rates and electric ranges.

Rate 3¢ per K. W. H.—Minimum $1.00 per month

Sold by Local Dealers and

PACIFIC GAS AND ELECTRIC COMPANY

13th and Clay Sts. Oakland Lakeside 5000
Allston Way and Milvia Berkeley Berkeley 5225
and Suburban Offices

STOCKS AND BONDS By Direct Wire From Exchanges BOARD QUOTATIONS New York Chicago San Francisco PRODUCE AND GRAIN Local Eastern Foreign FINANCE

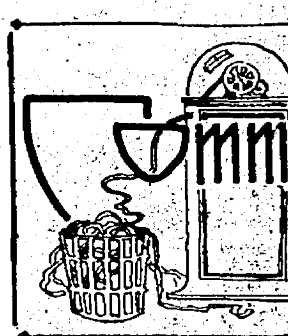

Comment & Opinion On—
THE RAIL BOARD REVIEW
THE EDISON VALUATION

WHILE the State Railroad Commission has at times heard the supreme court differ with it on matters of law, and, too, indulgently heard eminent counsel present theories of public utility valuation at variance with the theories of commission engineers, nevertheless in an advance sheet digest of its annual report to Governor Johnson, issued today, the commission finds much for optimistic reflection.

NEW CONSTRUCTION.

During the years 1913, 1914 and 1915, additions, betterments and new construction were made by the principal classes of California utilities as follows:

Steam railroads, $55,048,885.73; electric railroads, $15,603,661.80; electric companies, $56,381,721.59; gas companies, $10,099,696.72; telephone companies, $46,374,853.22; water companies, $6,999,708.59; total, $190,508,527.65.

Considerably in excess of $200,000,000 in cash has gone into the further development of California public utilities during the period of supervision and regulation by the railroad commission.

Touching eminent domain proceedings the advance points to the list of cases of valuation, and, unfortunately or otherwise, offers the Los Angeles-Southern California Edison case as one successfully handled. But yesterday Los Angeles asked the commission to set its own figures aside in this case on the ground that the entire review "proved the futility" of the commission's theories.

On eminent domain proceedings there is submitted:

City of Los Angeles—Electric transmission and distribution system of Southern California Edison Company in Los Angeles, with certain exceptions.

City of Palo Alto—Entire gas distribution system of Palo Alto Gas Company in and adjacent to the city of Palo Alto.

City of Sonoma—Water distributing system of City Water Works Company in the city of Sonoma.

Huntington Beach and Newport Beach—Gas properties of West Coast Gas Company.

PROMOTED FINANCE.

The statement to Governor Johnson says that while it is gratifying to the railroad commission to be of service, it is only fair to say that the commissioners and the various departments are taxed to the limit to handle the complaints and applications constantly coming in from the public utilities of California and their consumers and the investors in their securities.

During the period from March 23, 1912, to June 30, 1916, the public utilities in California have been authorized to issue securities of the face value of $664,000,000. Of the securities thus authorized, securities of the face value of $359,114,982.57 have been issued. The commission has assisted in the reorganization of quite a number of public utilities which started operations prior to March 23, 1912, and whose financial structure was not such as to enable them to be successful. That the demand for securities issued by utilities subject to the jurisdiction of the commission has increased during the period of public regulation is a recognized fact. The most recent instances are the reorganization of the Southern California Gas Company and the sale of the bonds of Mount Whitney Power and Electric Company and the San Joaquin Light and Power Corporation at a higher price than ever before in the history of these utilities.

Public utilities in California enjoyed the most prosperous period on record during the fiscal year ending June 30 last, according to the statement. Total operating revenues for the year were $384,617,734. This amount included business of interstate railroads, which was not segregated. Operating expenses of all concerns were $249,303,932, leaving net operating revenues of $135,313,802.

This amount was an increase of $2,879,708 over the net revenues of public utilities during the previous year. The report of the railroad commission covered the report from approximately 1000 companies under jurisdiction of the state body. Of these 329 were water companies, 124 telephone and telegraph companies, 65 steam railroads, 37 electric railroads, 18 steamship lines, 170 gas and electric companies and 183 warehouse concerns.

SHOCK TO RAIL BOARD.

After months of work and long labor on the part of its valuation engineers the State Railroad Commission was shocked yesterday to receive from the city of Los Angeles an application for a rehearing in the Southern California Edison Company valuation. The report on this case is one of the most voluminous ever issued. The city alleged the decision "has only succeeded in demonstrating the futility of any effort by a municipality to acquire property by condemnation under the public utilities act," and declared the machinery provided for such purpose by the state is "useless."

The allowance of $4,750,000 granted by the commission in its decision September 6 last as the compensation for the physical property, and $1,578,000 allowed as equal severance damages, were declared as "excessive, unlawful, tending to establish a precedent at variance with sound legal and economic principle" by the petition.

WIDE MARKET IN TODAY'S TRADINGS

Variety of Issues Featured in Dealings on Wall Street.

NEW YORK, Oct. 6.—The market's remarkable breadth may be judged from the fact that over 250 separate and distinct issues changed hands in the first half hour, establishing a record for many years. For a brief time rails gave promise of asserting their recent prominence and strength, but the movement in that quarter underwent speedy reversal.

United States Steel also denoted renewed pressure. Further irregularity prevailed at noon. Bonds were strong.

Substantial gains, including several new maximums, were scored in the diversified dealings of today's early trading. Central Leather rising over four points to 83¾ and beet sugar a point to par. American zinc was another strong issue, gaining 3½ points with one or more for Butte and Superior, Studebaker, Westinghouse, Railway Steel Spring and Linseed preferred. The feature of the railway list which inclined towards irregularity was Denver and Rio Grande preferred, at a gain of 2½ points on unusual large offerings. Leading rails and other standard issues were at moderate recessions from yesterday's final prices.

On the reduced dealing of the mid-session trading ran towards minor rails and the gas, oil and rubber issues. Extreme gains in these groups ranged from 1 to 3 points, representative shares meanwhile barely holding strength.

The feverish activity of the final hour was wholly at the expense of values, numerous severe recessions being registered. The closing was heavy.

Today's dealings, with sales again far beyond one million shares, were subject to various cross-currents and heavy selling, at the end, based on "peace" rumors.

CHICAGO WHEAT PIT

CHICAGO, Oct. 6.—Bearish reports from Argentina had a depressing effect today on the wheat market here. Opening prices which ranged from 1c decline to half cent advance, with December at 159¼ to 160 and May at 158⅜ to 160 were followed by a material setback all around, but then something of a rally.

Corn eased off with wheat. After opening 3-8c down to ¼ up, the market underwent considerable of a sag, and then made a good recovery.

Improved export call gave some firmness to oats.

Higher prices on hogs strengthened provisions.

Subsequently the market took fresh downward swings, largely as a result of declines at Buenos Ayres and because of reports of increased domestic winter wheat acreage especially in Nebraska and Kansas. The July option, in which trading as yet is very light, suffered a fall of more than 5½. The close was heavy, 2¼ to 5⅝ net lower, with December at 157⅞ to 157¾ and May at 157⅛ to 157⅝.

Later the corn declines were renewed when wheat again turned weak. The close was weak at ¾ to 1c under yesterday's finish.

Close wheat, Dec. 157⅝, May 157⅛. Corn, Dec. 76¼; May 78. Oats, Dec. 40¼; May 52⅛. Pork, Dec. 2375; Jan. 2325. Lard, Dec. 1387; Jan. 1340. Ribs, Oct. 1407; Jan. 1245.

PORTLAND, Ore., Oct. 6.—Wheat easier; no trading. Spot bids unchanged to ½c lower. Bluestem, $1.33; Forty-fold, $1.33; club, $1.31; red fife, $1.32; red Russian, $1.27.

SAN FRANCISCO, Oct. 6.—Wheat, firm; no trading.

Barley—May, $1.87½ bid, $1.90 asked; December, $1.83⅞ asked.

GRAIN AND PROVISIONS

Closing quotations:

Option—	Open.	High.	Low.	Close.
WHEAT—PER BUSHEL.				
December	1.60	1.60¼	1.57⅝	1.57⅝
May	1.60	1.60	1.57	1.57⅛
CORN—PER BUSHEL.				
December	.78	.78⅛	.76⅛	.76¼
May	.79	.79⅛	.77⅛	.78
OATS—PER BUSHEL.				
December	.49⅝	.49⅝	.40⅛	.49¼
May	.52⅛	.52⅝	.52⅛	.52⅛
PORK—PER BARREL.				
December	22.95	23.80	22.95	23.75
LARD—PER 100 LBS.				
December	13.92	13.97	13.85	13.87
January	13.45	13.50	13.37	13.45
SHORT RIBS—PER 100 LBS.				
January	12.45	12.50	12.40	12.45

MONEY AND EXCHANGE

Mercantile paper, 3½; sterling 60-day bills, $4.71½; demand, $4.75 11-16; cables, $4.76 7-16.

Bar silver, 68¼c.

Mexican dollars, 52¼c.

Government bonds, steady; railroad bonds, strong. Time loans, firm; 60 and 90 days, 3@3¼; six months, 3¼@3½.

Call money steady; high, 2½; low, 2¼; ruling rate, 2½; last loan, 2½; closing bid, 2¼; offered at 2½.

LONDON, Oct. 6.—Bar silver, 32½d per ounce. Money 4½ per cent.

STANDARD OIL STOCKS

	Bid.	Ask.		Bid.	Ask.
Anglo Am	17	17½	Prairie P	297	300
Atlantic	840	850	Solar	390	400
Borne S	400	420	So. Pipe	215	220
Buckeye	105	107	So Penn Oil	407	411
Chesebore	460	475	SW Penn P	115	120
Colonial	567	570	S O Cal	348	352
Continental	43	47	S O Ind	775	785
Crescent	93	98	S O Kan	550	570
Cumberland	235	245	S O Ky	560	580
Eureka	174	177	S O Neb	530	545
Galena	140	145	S O N J	588	592
Illinois Pipe	196	199	S O N Y	237	240
Indiana P	104	107	S O Ohio	420	430
Nat Tran	15	17	Swan & F	115	120
N Y Tran	210	220	Union T	94	96
North. Pipe	107	110	Vacuum	295	300
Ohio Oil	304	306	Washington	40	45
Prairie	405	470	Waters P	13½	14½

SAN FRANCISCO MINT

T. W. H. Shanahan, superintendent United States Mint, San Francisco, reports the following:

Bullion received during September:

Gold.	Fine Ounces.	Value.
Australian fine gold	10,272,776	$ 212,357.13
Sovereigns	245,702,597	5,079,123.45
Other sources	228,851,576	4,730,787.09
	484,826,940	$10,022,262.57
Silver	146,022.59	97,825.21

	Fine Ounces.	Value.
Fine gold bars sold during September	57,390,363	$1,140,105.78

Coinage for September—United States:

Half eagles	116,000	580,000
Dimes	2,100,000	210,000
Nickels	2,100,000	105,000
Cents	1,700,000	17,000

Coin, bullion, etc., on hand at close of business September 30:

Gold certificates	$ 185,000.00
Gold coin	2,402,860.00
Silver coin	61,546,675.80
Minor coin	53,795.41
Checking balance, treasurer U. S.	4,026,824.97
Gold certificate bars	220,719,193.95
Gold bullion	86,043,973.86
Silver bullion	2,017,029.14
	$377,090,352.63

COTTON MARKET

NEW YORK, Oct. 6.—Cotton, spot quiet; middling ups, 17c; no sales.

FUTURES.

Closing quotations:

Option—	Open.	High.	Low.	Close.
January	17.05	17.13	16.03	16.07
March	17.14	17.32	17.10	17.14
May	17.28	17.47	17.23	17.28
July	17.28	17.52	17.28	17.35
October	16.90	16.90	16.60	16.84
December	17.01	17.15	16.93	17.07

TWO-MILLION MELON CUT BY WESTINGHOUSE

PITTSBURG, Pa., Oct. 6.—The directors of the Westinghouse Airbrakes Company today declared a special dividend of 10 per cent, or $5 a share, which will call for the distribution of $2,000,000 on November 21. The company declared a regular quarterly dividend of $2 a share two weeks ago.

STOCK-BOND EXCHANGE

	Bid.	Ask.
U. S. BONDS.		
4s Quarterly Coupon (new)	105⅝	..
3s Quarterly Coupon	101⅝	..
MISCELLANEOUS BONDS.		
Associated Oil Co 5s	102½	104½
Bay Counties Power Co 5s	103⅛	..
Cal Elec Gen Co S A 5s	88	..
Cal Gas & Elec Gen M & C T 5s	103	..
Cal Tel and Light Co 6s	99	..
Cal Gas and Elec Unif 5s	90½	..
Cal Wine Assn 5s	..	96½
Central Cal Traction Co 5s	41	47½
City Electric Co 5s	89½	89¾
City Investment Co.	..	98½
Coast Counties L and P 5s	91	..
Edison Light & Power 6s	105½	..
E I Du P de Nem Pdr 4½s	102½	..
First Fed Trust Co 5s	100½	..
Gt Western Power Co 5s	80½	90
Home T and T of Spokane 5s	85	..
Honolulu R T and L Co 6s	101½	104
Lake Tahoe Ry and T Co 5s	..	82½
Los Angeles Elec Co 5s	101¼	..
Los Angeles Gas & Elec Co 5s	102¼	103½
Los Angeles Gas and Elec Corp 5s	99	..
L A Railway Corp 5s	87⅝	..
Los Angeles Ry 5s	90	..
Los Angeles Lighting Gtd 5s	101½	103½
L A Pac R R 1st Con Mtg 5s	..	91
L A Pac R R of Cal 5s	88	..
Marin Water and Power Co 5s	92	..
Market St Ry 1st Con Mtg 5s	77¼	78½
Natomas Co of Cal 6s	65	68
Northern Ry Co of Cal 6s	89¼	..
Northern Ry Co of Cal 5s	110	110½
Northern Cal Power Con 5s	81½	..
Oakland Transit Co 5s	..	80
Oakland Transit Con 5s	40¼	..
Oakland Transit Co 6s	89½	..
Oakland Traction Con 5s	..	40½
Oakland Traction Co 5s	29	..
Omnibus Cable Ry 6s	..	98
Oro Electric Corp 6s	76	..
Pac Gas and Elec 5s	..	92¼
Pac Gas Imp 4s	92	..
Pac Elec Ry Co 5s	..	91¼
Pac Light and Power Co 5s	98½	..
Pac Light and Power (Gtd) 5s	98⅝	99⅜
Pac Tel and Tel Co 5s	101⅞	..
Sacramento Elec Gas & Ry 5s	103	..
San Joaquin L and P 5s	..	100½
San Joaquin L and P Corp 6s	102	..
S F Oak and San Jose Ry 5s	79½	..
San Francisco Elec Ry 6s	102⅝	..
S F Oak & San 2d Mtg 5s	50	..
S F Oak & San Jose Con Ry 5s	37	42½
S J and Santa Clara Co R R 4½s	..	70
Sierra Ry of Cal 6s	78	..
S P Branch Ry of Cal 6s	..	122
S P R R Co 1st Ref 4s	90⅞	..
S V Water Co Gen Mtg 4s	96	96½
United Gas and Elec Co 5s	102¼	..
United R R of S F 4s	35⅝	36
Valley Counties Power Co 5s	102¼	..
Orpheum 6s	101¼	103
General Petroleum 6s	101½	103
WATER STOCKS.		
Spring Valley Water Co	63⅜	63½
INSURANCE STOCKS.		
Firemans Fund	318	..
GAS AND ELECTRIC STOCKS.		
N Cal Power Co Con	14⅞	14⅞
Oro Electric (pfd)	6½	..
Pac Lighting Corp (pfd)	..	83½
Pac Lighting Corp (com)	122½	125½
Pac Gas and Elec (com)	57⅛	57½
Pac Gas and Elec (first pfd)	90⅝	91½
Pac Gas and Elec (com)	57½	..
N W Elec (pfd)	86½	90
N W Elec (com)	22½	24
BANK STOCKS.		
American National Bank	120	126½
Anglo Cal Trust Co	107	110
Anglo L and P Nat Bank	143	..
First National Bank of S F	230	..
Bank of California N A	200	..
Mercantile Nat Bank of S F	222½	..
Savings Union B and T Co	242½	251
SAVINGS BANKS.		
Humboldt Savings Bank	102½	107½
Mutual Savings Bank ($90 paid)	81½	..
Security Savings Bank	345	..
STREET RAILROAD STOCKS.		
California	60	..
POWDER STOCKS.		
E I du P de Nem Pdr (com)	..	277
SUGAR STOCKS.		
Hawaiian Com and Sugar	50	51½
Hawaiian Sugar Co	43⅝	..
Honokaa Sugar	11¼	..
Hutchinson Sugar P	28¾	..
Onomea Sugar Co	57	60
Kilauea Sugar Plantation Co	..	20¼
Paauhau S P Co	25¾	..
Union Sugar Co	82½	..
Olaa Sugar Co	18¼	..
OIL STOCKS.		
Amalgamated Oil Co	72	..
Associated Oil Co	69	69½
Sterling Oil and Dev Co	95	..
West Coast Oil (pfd)	119	122½
MISCELLANEOUS STOCKS.		
Alaska Packers' Assn	153	..
Armsby Co of N Y (pfd)	101½	105
Cal Fruit Can Assn	..	157
Cal Wine Assn (pfd)	..	70
Cal Wine Assn (com)	27	..
Natomas Co of Cal (pfd)	14	16
Pac Tel and Tel (pfd)	96⅝	97
Pac Tel and Tel (com)	[illegible]	..

TODAY'S SALES.

4000 Cal Gas & Elec Unif 5s	99⅝
8000 Gt Western Power 5s	80¾
5000 Pac Tel and Tel Co 5s	102
2000 San Joaquin L and P 5s	100½
1000 United R R of S F 4s	35¾
80 Spring Valley Water Co	63¼
55 Pac Gas & Elec (com)	57¼
160 Pac Gas and Elec (com)	57½
10 Anglo & L P Nat Bank	145
80 Bank of Cal., N A	199½
50 Hawaiian Com and Sugar	51¼
500 Honokaa Sugar Co	12
200 Hutchinson Sugar P	30
150 Hutchinson Sugar P	29⅝
25 Hutchinson Sugar P	29½
75 Hutchinson Sugar P	28⅞
25 Hutchinson Sugar P	29
50 Paauhau S P Co	28½
75 Paauhau S P Co	26¾
110 Union Sugar Co	38
10 Associated Oil Co	60⅝
25 Associated Oil Co	69½
25 Associated Oil Co	69¼
15 Alaska Packers' Assn	158½
100 Alaska Packers' Assn	159
50 Cal Wine Assn (com)	27¼
105 Cal Wine Assn (com)	27¼

UNLISTED SALES.

10000 Peoples Water cert	59½
20 Cal Packers	106½
1200 Engles Copper	3.05
150 General Petroleum (com)	52
20 Peoples Water (pfd)	10
40 Santa Cruz Port Cement	58½
20 Honolulu Plantation	51½

OIL AND MINING STOCKS

SAN FRANCISCO, Oct. 6.—Great Bend declined today from 18 to 16 cents on offering of 22,000 shares, and Cracker Jack was bought heavily at 6 cents following announcement that the shaft is now retimbered for 80 feet below the 120 level, and that the assays in the top of the north drift show over $8 in gold.

Silver Pick was a point lower at 19 cents and White Caps declined a point to 47 cents. West End was stronger, advancing from 75 to 78 cents, and Tonopah Extension was unchanged on buying at $5.17½. Big Jim held firm on small buying at $1.30 and Black Range was a point up at 31 cents.

Sierra Nevada was slightly stronger at 20 cents.

TONOPAH DISTRICT.

	Bid.	Ask.		Bid.	Ask.
Belmont		4.75	Montana	..	25
Cash B Con.	05	..	North Star	15	..
Gipsy Queen	04	..	Rescue Eula	24	..
G West Con.	06	07	Ton Exten	5.15	..
Halifax	55	..	Ton of Nev	5.00	..
Jim Butler	94	..	Ton 76 Con	03	05
MacNamara	06	07	Umatilla	02	03
Midway Con	23	..	West End	..	76
Mizpah Ex	19	..	West Ton	18	..
Mon. Pitts	07	08			

GOLDFIELD DISTRICT.

	Bid.	Ask.		Bid.	Ask.
Atlanta	09	..	G Bend reinc.	04	06
B. Bull Reor.	01	02	G Bend Ex	..	01
Booth Reor	10	..	Jumbo Ex	87	..
C O D	02	04	Jumbo Jr	06	07
Columbia Mt	06	06	Kewanas	05	..
Comb Frac	06	07	Simmerose	02	03
Comwealth	01	02	New Jersey	04	..
Conqueror Con	02	..	Oro	03	04
Cracjerjack Re	05	06	Red Hills	01	02
D B B Reor	05	06	Red Lion	20	..
Diamond Daisy	03	04	S Kendall	06	..
Florence	..	50	Sil Pick Con	20	21
Gld Bulldog	..	02	Spearhd Gold	04	06
Goldf Con	02	..	Vernal	03	04
Goldf Merger	07	..	Yellow Tiger	01	02
Grandma	02	03			

MANHATTAN DISTRICT.

	Bid.	Ask.		Bid.	Ask.
Dexter Union	01	02	Man Consol	01	03
Gold Wedge	01	02	Man Dexter	01	02
Man B Four	06	07	W Caps	41	42

OTHER DISTRICTS.

	Bid.	Ask.		Bid.	Ask.
Louisiana Con	08	10	Pitts, S P	09	..
Nenzel O P	14	..	Limerick	..	05
Nev Hills	23	..	Roch. Mines	..	53
Nev Packard	42	..	Roch. Merg	25	..
Pioneer Con	04	..	Round Mt	..	40

COMSTOCKS.

	Bid.	Ask.		Bid.	Ask.
Alpha	..	05	Jacket	06	07
Alta	..	05	Julia Con	..	03
Andes	10	..	Justice	02	..
Best & Bel	06	..	Kentuck Con	..	04
Brn Chollar	..	24	Mexican	..	15
Brn Potosi	22	..	Occidental	70	..
Bullion	01	03	Ophir	18	..
Caledonia	33	..	Overman	..	09
Challenge	..	06	Potosi	..	07
Chollar	..	07	Savage	06	..
Confidence	20	..	Seg Belcher	03	04
Con Imperial	01	02	Scorpion	03	05
Con Virginia	14	..	S Nevada	21	..
Exchequer	03	05	Silver Hill	..	20
Gould & C	03	04	Union Con	64	..
Hale & Nor	06	10	Utah	01	03

CALIFORNIA.

	Bid.	Ask.		Bid.	Ask.
Cen Eureka	05	..	Table Mt	20	..
Newhall Q	..	10			

ARIZONA. Oatman District.

	Bid.	Ask.		Bid.	Ask.
Argo	06	..	Hi Henry	01	02
Ariz T Reed	2.22½	..	Lazy Boy	..	08
Big Jim	1.30	..	Lexington	..	55
Black R	29	..	Lucky Boy	14	15
Cash Entry	..	15	Nellie	22	..
Gld Edge	01	02	Oatman Cmb	18	..
Gold Key	12	13	Oatman N Star	10	..
Gold Monster	82	..	Times	..	05
Gold Ore	14	..	Tipperary	05	06
Gold R Bon	08	..	United West	08	..

SALES TODAY.

8000 Cash Boy Con	05	5500 Sil Pick Con	19
2000 Macnamar	06	6000 W Caps	48
7500 Macnamara	07	500 W Caps	47
1000 Macnamara	08	4000 W Caps	45
4500 Mid Con	24	1000 W Caps	43
2000 Rescue E	25	1000 W Caps	42
200 Tono Ex	5.17½	1000 W Caps	44
1500 W End	75	1500 W Caps	46
100 W End	78	800 Mexican	15
5000 C O D	03	1000 Nev Packard	44
1000 Comb Frac	06	1500 Roch Mines	53
22000 Crackerj Re	06	200 Roch Mines	52
2000 Gldf Mer M	07	300 Big Jim	1.27½

400 Andes	11	100 Big Jim	1.30
200 Con Va	15	1000 Black R	30
1000 Con Va	14	1000 Black R	31
9500 Gt Bend Ex	17	1000 Oat. Omb	17
18500 Gt Bend Ex	16	1000 Utd West	07
500 Jumbo Jr	08	100 S Nevada	20
5000 Red Lion	22	2800 Union Con	56
1000 S Kendall	05	800 Union Con	57

OIL STOCKS.

	Bid.	Ask.		Bid.	Ask.
Amalg Oil	72.00	..	Pac Crude	15	..
Assoc Oil	68.25	..	Palmer U	03	04
Brookshire	.10	..	Pal U (pf)	4	..
Caribou	1.00	..	Producers	105.00	..
Claremont	1.75	..	Peerless	5.00	..
Coalinga Cn	10	..	Premier	10.00	..
Jresens	..	25	Pyramid	..	16
Enos	07	..	Record	3.00	..
Four Oil	05	..	Rice R	1.25	1.35
Globe	01	08	S F & McK.	..	18.00
Jade	..	08	Sovereign	08	..
Junction	15	25	Sterling	100.00	..
Kern River	2.00	..	S W R	07	..
Lucile	2.50	..	Traders	40.00	..
McKittrick	85	..	United Oil	19	21
Mascot	..	97	United Pt	99.50	..
Nat Pac	01	03	W Coast pf	120.00	..
New Pa Pt	18	..	Union	99.50	..
Mariposa N	06	..			

BUTTER, EGGS, CHEESE

The following are the Oakland quotations established today on the floor of the San Francisco Dairy Exchange. The regular jobbing prices are generally 2c per dozen on eggs over these quotations:

	Oct. 4	Oct. 5	Oct. 6
Extras	32½c	32½c	33½c
Firsts	31c	31c	32½c
Primo firsts	30c	30c	32c

	Oct. 4	Oct. 5	Oct. 6
Extras	42½c	44c	45c
Selected pullets	38c	39c	39½c

Cheese, lb.—California flat, fancy old style, 17½c; firsts, 14½c; Young Americas, fancy, 19c; firsts, 14c; Wisconsin Triplets, fancy, 22½c; Wisconsin fancy Twins, 22c; firsts, 14c; Oregon Triplets, fancy, 18c; Oregon Young Americas, fancy, 18c; New York Cheddars, fancy, 22½c; New York Twins, fancy, 22½c; New York Triplets, 23c.

CHICAGO, Oct. 6.—Butter firm; creamery, 30@34½c. Eggs, receipts, 6643 cases; unchanged.

CHICAGO LIVESTOCK

CHICAGO, Oct. 6.—Hogs—Receipts, 16,000; strong; 20c to 25c above yesterday's average. Bulk, $9.35@9.90; light, $9@9.95; mixed, $9@10; heavy, $8.90@10.05; rough, $8.90@9.15; pigs, $6@9.50.

Cattle—Receipts, 2000; steady. Native beef cattle, $6.60@11.35; western steers, $6.15@9.40; stockers and feeders, $4.75@7.75; cows and heifers, $3.50@9.40; calves, $8@12.50.

Sheep—Receipts, 23,000; steady; wethers, $6.50@8.25; lambs, $6.75@10.25.

DUBLIN LOAN TO BE NEGOTIATED BY NATIONAL CITY

DUBLIN, Oct. 6.—The Dublin Corporation is arranging for a special meeting to consider an offer by the National City Bank of New York to make a loan of £1,000,000 to the city for rebuilding and housing operations.

RAILROAD COMMISSION

The Railroad Commission has issued an order authorizing the Pacific Gas and Electric Company to issue $659,000 general and refunding mortgage bonds, to net not less than 85 per cent and the proceeds to reimburse the company for expenditures from income for the retirement of $560,000 of its bonds. The company paid to the Mercantile Trust Company of San Francisco, as trustee $560,000 to retire outstanding bonds of the Oakland Gas Light and Heat Company, a subsidiary of the Pacific Company. The Oakland company had issued bonds in the total sum of $1,000,000. Of this amount $440,000 were redeemed through the operation of a sinking fund, and the balance matured on March 16 of this year, and was duly redeemed. The company stated that it expected to sell the bonds for more than 85 per cent.

The Sierra and San Francisco Power Company, which sells electricity in San Francisco, Alameda, Contra Costa, San Benito, Monterey, San Joaquin, Calaveras, Stanislaus and Tuolumne counties, and water in the latter county, has filed with the Railroad Commission an application for authority to issue $1,000,000 first mortgage 5 per cent bonds, at 85 per cent of par, to reimburse it for the expenditure in the past year for the acquisition and construction of distribution and generating systems in its various operating localities. The company states that arrangements have been made to sell the bonds in New York.

In itemizing the spending of $1,356,485 for improvements during the past year, the company says that of this amount $147,000 was spent in the San Francisco territory, $352,000 in Tuolumne and $32,000 in the Stanislaus division. The money was paid out for dams, water conduits, penstocks, rights of way, transmission and distribution lines, power houses, etc.

C. L. Hovey, receiver of the Boca and Loyalton Railroad Company, has filed with the Railroad Commission an application for authority to deliver to A. R. Baldwin all the property of the company for $35,100. The receiver sold the railroad, under foreclosure, on September 8, 1916, to Baldwin. The road went into the receiver's hand on June 9, 1915, under foreclosure by the Mercantile Trust Company of San Francisco.

The Railroad Commission has issued an order dismissing the complaint of the Woman's Club of Huntington Beach against the West Coast Gas Company, because since the complaint was brought, Huntington Beach has bought the West Coast Gas Company's system there and will distribute its own gas.

The Railroad Commission has issued an order authorizing Tulare county to build six highway crossings of the Southern Pacific Company's tracks, near Venice Hill, Goshen, Tipton, Orangehurst, Strathmore and Richgrove. A seventh crossing was desired by the county near Orangehurst, but was denied because the commission believes that it is not needed, and besides it is dangerous because of the obstruction of the view by a warehouse, and because it crosses a siding.

Liverpool not as good as due. Based on 1:30 p. m. we should open unchanged to 5 down. Light rains fell in the South Atlantic States, elsewhere clear prevailed. Wells Bros. report slow expert demand, but demand from domestic spinners is good and all offerings of spots are quickly absorbed. Holders of last season's cotton are not offering it for sale. Improved stocks are small compared with previous seasons. Active buying on all easy spots.

It is pointed out by the Journal of Commerce that while cotton is a third higher than on January 1, cotton goods on the average are 50 per cent higher than at that time. Leading lines of bleached cottons were advanced ½c yard yesterday and a further general advance is pending in many colored fabrics.

RAW SUGAR QUOTED

NEW YORK, Oct. 6.—Raw sugar steady; centrifugal, 6.02c; molasses, 5.12c; refined steady; fine granulated, $6.90@7.

AUCTION SALES

J. A. MUNRO & CO.

AUCTIONEERS.

1007 Clay st., corner 10th st., phone Oakland 4671, will pay highest price paid for merchandise, furniture, etc., or will sell on commission. Sales every Friday.

LOCAL PRODUCE MARKET

Turkeys were the feature of the market today, with a large early supply distributed to retailers before the morning was many hours old. Live birds were in demand, with the prices ranging from 24 to 25 cents a pound. Dressed turkeys produced a sale price of 27 to 28 cents per pound, and were quickly sold to poulterers.

In the vegetable market, tomatoes were weaker, the San Leandro brand bringing from 35 to 60 cents. Beans moved in great quantity, despite the higher prices of from 4 to 5 cents. Limas were quickly sold for 2½ to 4 cents. Potatoes were selling heavily, with prices at normal. Berries and grapes remained the same in price, with the supply diminishing slightly, but the demand lightening in proportion. Pineapples were finding a ready sale.

In the poultry market hens were lower in price, commanding 17 to 18 cents a pound. Larger hens called for 19 to 20 cents. Young roosters held steady at 21 to 23 cents; young ducks produced prices ranging from 14 to 16 cents, and geese were easily exchanged for 15 to 16 cents a pound. Wholesale quotations are:

Wholesale quotations are:

Apples—Bellefleurs, fancy, 75@85c; choice, 50@60c; King, 75@85c; Jonathans, $1@1.15; Spitzenbergen, 3½@4-tier, fancy, $1.25@1.35; choice, 90c@$1; Rhode Island Greenings, 60@85c; apples in 50-lb lugs, 35@50c, according to variety; Hoovers, 85c@$1.

Strawberries—$4@6.50.

Raspberries—$4@5.

Huckleberries—7@10c.

Cranberries—$9.50 a barrel.

Grapes—Thompson seedless, $1.25@1.50 lug box; black, $1@1.25 per lug box; Isabella, box; black, $1@1.25 per lug box; Isabella, $1.10@1.25; Tokay, $1@1.50; Muscats, lugs, 40 lb., $1.25@1.50; Cornichon, 35c@$1 in crates.

Canteloupes—Standards, 85c@$1.25; ponies, 75c@$1.

Watermelons—$1@1.25 dozen; Casabas, 75c@$1.25 a dozen; Christmas melons, 50@60c; Persian melon, 2@3c a lb.

Peaches—Fancy freestone, 75c@$1; clingstones, 65c@$1; peaches in carriers, 65c.

Pears—Bartletts, wrapped, $1.75@2; other kinds, 50@60c.

Figs—Two-layer boxes, 75@85c; Calmyrna, 50@60c.

Citrus fruits—Oranges, Valencias, fancy, $4@4.25; choice, $3.25@3.50; standards, $3@3.25, all according to size.

Grape fruit—Per box, fancy, $3.25@4; choice, $2.75@3; standards, $1.50@2, all according to size.

Lemons—Sunkist, $6@6.50; choice, $5@5.50; standards, $3@3.50; lemonettes, $3.50@4.

Quinces—50@75c.

Tropical fruits—Central American and New Orleans bananas, 3¼@4c per lb; Honolulu, 4@4½c per lb; coconuts, $3.25@3.50 a sack of 80; pineapples, $4@5 crate; $2@2.50 dozen, according to size.

Golden dates—Per lb, 9½@10c; Fard, 12@13c; Dromedary, $3.25@3.40 per case of 36 packages.

Potatoes—Salinas and Alvarado potatoes, 2¼@2½c lb; white, $1@1.15 box; Rivers, $1.75@2.15 box; sweets, 2c a pound; Oregon-Burbanks, $1.75@2.

Tomatoes—San Leandro, 35@60c.

Onions—Brown, per bag, $2.25@2.50.

New garlic—5@6c.

Eggplant—30@50c 20-lb boxes; 35@55c lug boxes.

Lettuce—Local, 15@20c dozen heads.

Summer squash—25@50c lug box.

Italian squash—50-lb lugs, 35@50c.

Celery—Local, 20@25c bunch.

Okra—50@60c a box.

Cucumbers—40@60c lug box.

Bell peppers—20@40c box; Chili peppers, 30-lb lugs, 15@40c.

Cauliflower and cabbage—75@90c.

Green peas—5@6c a pound.

Green beans—4@5c; Lima beans, 2½@4c.

Green corn—50c@$1.50.

Artichokes—13@85c dozen.

Dill—10c bunch.

Beets, carrots, onions, 25@30c dozen bunches.

Poultry—Hens, 17@18c a lb; large hens, 19@20c lb; small broilers, 24@26c; large broilers, 23@25c; fryers, 21@23c.

Young roosters, 21@23c; young ducks, 14@16c; live turkeys, 24@25c; dressed turkeys, 27@28c; geese, 15@16c lb.

S. F. PRODUCE MARKET

SAN FRANCISCO, Oct. 6.—Butter—Extras, 33½c; prime firsts, 32½c; firsts, 32c.

Eggs—Extras, 45c; pullets, 39½c.

Cheese—California fancy, 17½c; firsts, 15c.

Wheat—California Club, $2.15@2.25; Sonora, $2.30@2.32½; Northern Club, $2.30@2.32½; do Bluestem, $2.50; do Turkey red, $2.40@2.50; do red Russian, $2.25@2.30.

Barley—Feed, $1.70@1.75; shipping and brewing, $1.85@1.90.

Oats—Red feed, $1.65@1.72½; do seed, $1.85@2; do machine cleaned, $2.15@2.25; do black, $2.90@3.10; No. 1 Northern white, $1.[illegible].

Potatoes—Deltas, in sacks, old land, $1.35@1.40; do new land, $1.45@1.55; Salinas red bags, $1.65@1.70; No. 2 stock, 50@60c per sack; Salinas, $2.25.

NEW YORK STOCK RANGE

The following quotations of prices of stocks and bonds on the New York Stock Exchange are from E. F. Hutton & Co.'s private wires, members of the New York Stock Exchange, with offices at the First National Bank building:

Stocks—	High.	Low.	Bid. Ask.
Agr Chemical	81	80	79½
Agr Chemical pfd	..	..	100
Alaska Gold	12⅝	12⅝	12⅝
Atlantic Coast Line	121	120	120
Allis Chalmers	..	..	26
Allis Chalmers pfd	..	..	81½
Am Can Co	65½	63⅛	63¾
Am Can Co pfd	115	114¾	114
Am Car & Foundry	71½	68⅞	68½
Am Linseed	25	23⅞	23⅞
Am Linseed pfd	58½	56⅞	56⅞
Am Cotton Oil	56⅝	54¾	54⅝
Am Hide & Leather	13⅝	12¼	12¼
Am Hide & Leather pfd	69⅝	65½	65½
Am Locomotive	83	80½	80½
Am Locomotive pfd	..	..	106½
Am Steel Foundry	63½	60	61
Am Smelter	113⅞	110⅝	111
Am Smelter pfd	..	..	111
Am Sugar	114⅝	112⅝	116
Am Tobacco	222	221¼	221
Anaconda	98⅛	95⅛	95¼
Atchison	107⅞	106⅝	106⅝
Atchison pfd	100⅛	100⅛	100⅛
Am Tel & Tel	133¼	133⅛	133¼
Butte & Superior	68	65	65¼
Baldwin Locomotive	90⅛	86⅝	87
Baltimore & Ohio	90⅝	89	89
Baltimore & Ohio pfd	..	..	76
Bethlehem Steel	551	549½	548
B R T	86⅞	85½	85¼
Crucible Steel	95	91½	91½
Crucible Steel pfd	..	..	122
Continental Can	105	102⅝	102¾
Cal Petroleum	23¼	23	22⅝
Cal Petroleum pfd	..	..	50½
Canadian Pacific	181	179	179¼
C & O	69	67¼	67⅝
Central Leather	83⅞	80¼	80¼
Chino Copper	56⅛	55⅛	55¼
C G W	14½	13¼	13¼
C G W pfd	40⅝	37⅞	38
C & N W	130	129½	129½
C C C & St L	59⅛	56⅞	56½
Colorado Fuel & Iron	59⅝	57½	57¼
Colorado Southern	34	33	32⅝
Colorado Southern 1st pfd	..	..	60
Consolidated Gas	141¼	139¼	139
Corn Products	17⅝	16¾	16¾
Corn Products pfd	91⅝	90⅞	90⅝
Denver & Rio Grande	..	..	18
Denver & Rio Grande pfd	45⅜	41½	41½
Distillers Securities	45½	44⅝	44⅝
Erie	40⅜	38⅞	39¼
Erie 1st pfd	55⅛	54⅛	54
Erie 2d pfd	..	..	45
General Electric	182¾	180	179½
General Motor pfd	128⅜	127⅝	127⅝
Goodrich	77	74⅜	74⅜
Goodrich pfd	114¼	114⅛	113⅞
Great Northern pfd	120⅞	119	119
Great Northern Ore Ctfs	45⅛	43⅛	43⅞
Ind Alcohol	129⅛	125½	125½
Ind Alcohol pfd	..	..	102½
Int Agr Corp	18¾	17	16½
Ice Securities	28⅜	28	28
Illinois Central	..	..	107
Inspiration	67⅞	66	66
Interboro	18¾	18	17¾
Interboro pfd	75⅛	75	74
Internat Paper	..	..	35¼
Internat Paper pfd	99¼	96	96
K C Southern	..	..	26½
K C Southern pfd	..	..	61
Lackawanna Steel	88	86	85½
Louisville & Nashville	139½	139	136½
Lehigh Valley	86⅞	84¼	84½
Maxwell Motor	95½	92¼	92
Maxwell 1st pfd	87⅞	87⅝	87
Maxwell 2d pfd	58⅛	57⅛	57
Montana Power	96½	95	95
Miami Copper	39	38⅝	38⅛
M St P & S S M	..	..	127½
M K & Texas	..	..	4
M K & Texas pfd	..	..	12
Missouri Pacific	5½	5¼	5⅜
Mexican Petroleum	113⅞	110½	110½
Mexican Petroleum pfd	..	..	90
National Lead	72⅞	70¼	70¼
National Lead pfd	..	..	116
National Enamel	30	29	29
Nevada Con	22¼	22⅛	22⅛
N Y Air Brake	161	156	156⅛
N Y Central	112	111	111⅛
New Haven	62⅜	60¼	60⅛
Norfolk & W	144	141	141¼
Norfolk & W pfd	..	..	85½
North American	..	..	68½
Northern Pacific	114⅜	113⅝	113⅞
Ontario & W	29	28	28
Pullman	..	..	173
Pacific Mail	26¼	26	26
Pacific Tel & Tel	..	..	34½
Penn R R Co	59⅞	58	58⅛
Peoples Gas	110⅝	109	109
Pittsburg Coal	38½	35	35
Pittsburg Coal pfd	..	..	108
Pressed Steel Car	68⅞	66¼	65⅝
Pressed Steel Car pfd	..	..	104
Ray Con	25⅛	25¼	25¼
Railway Steel Spg	57⅞	54½	54½
Reading	114¼	111	111
Republic Iron & Steel	80⅝	78	78¼
Republic Iron & Steel pfd	..	..	112¼
Rock Island	20¼	19⅝	19¼
Sears	216	214½	214½
Seaboard	16¼	15⅞	15⅜
Seaboard pfd	40¼	40	40
Sloss Sheffield	66¼	62⅝	63
Sloss Sheffield pfd	..	..	93
St L & S W pfd	42⅞	42⅝	42⅞
Southern Pacific	103	101⅝	101⅝
Southern Railway	27⅜	26	26
Southern Railway pfd	..	..	68½
St Paul	98	96⅞	96½
St Paul pfd	128⅞	128½	128½
Studebaker	138½	134⅛	134⅛
Third Avenue	59	58⅛	58
Tennessee Copper	23⅞	23¼	23⅞
Texas Oil	224	221⅝	221¼
Texas Pacific	14⅜	12⅝	13¼
Union Bag	12¼	11½	11⅞
Union Bag pfd	63½	62	62
Union Pacific	151⅜	149	149½
United R R of S F	..	..	0⅞
United R R of S F pfd	..	..	22
U S Cast Iron Pipe	25⅝	23½	23½
U S Cast Iron Pipe pfd	..	..	54
U S Realty	..	..	30
U S Rubber	62⅜	60⅝	60⅝
U S Rubber 1st pfd	..	..	118⅞
United Cigar Mfg	..	..	47
United Cigar Mfg pfd	..	..	109¼
U S Steel	118	115¼	115⅞
U S Steel pfd	121	120½	120½
Utah Copper	96⅞	95¼	95¼
Va Chemical	45	43	43¼
Va Chemical pfd	..	..	100
Vulcan Detin	47¼	46	40
Wabash	15⅝	15¼	15
Wabash pfd	54¼	52⅝	52⅝
Western Union	102	100⅞	100¼
Westinghouse	66⅞	64⅛	64⅜
Willys Overland	47¼	45½	45½
Willys Overland pfd	104	103½	103
Wool	52½	49⅝	50½
Wool pfd	..	..	98
West Maryland	32	30	30
Marine	..	..	43½
Marine pfd	120⅝	118¼	118¼
Kennecott	55⅛	54½	54⅝

Total sales, 1,415,500 shares.
Bond sales, $6,425,000.
Money—Closing bid, 2 per cent.

NEW YORK BOND LIST

Japan Ger 4½s	82⅛	Lorillard 7s	126⅛
N Y City 4½s	109	Mo Pac con 5s	52
N Y City 4¼s	103⅛	Mo Pac 4s	50
N Y City 4s	101⅛	Mont Power 5s	99¼
Am T & T cn 4½s	113	N Y Airbrake 6s	103½
Am T & T cn 4s	92⅜	N Y Cent 4½s	94⅝
Armour 4½s	93⅝	N Y Cent 3½s	84¼
Atch Gen 4s	93⅝	N Y Cent 6s W.I.	115⅛
Atch con 4s	108½	N Y-NHav 6s	112⅜
Atch adj (stmp)	86½	N Y Ry Ref 4s	74½
At C L 4s	94	NY Ry adj 5s	64
Braden Cop 4s	98⅝	Nor Pac 4s	93½
B and O 3½s	94	Nor Pac 4s	66½
B and O 4s	91⅞	Ore Sh L ref 4s	94
B & O cn 4½s	95⅞	Pac Tel 5s	101⅛
B & O S W 3½s	91⅝	Penn 4½s	102⅛
Beth Steel 5s	104	Reading Gen 4s	96⅛
Beth Stl ref 5s	101½	Rio Grande W 4s	76½
Cal Gas 5s	99½	St L & S W 4s	77⅜
Cent Leather 5s	102⅝	Seab A L adj 5s	65
Chesa & O 5s	96⅞	So Pac 4s	85⅝
Ch & O gn 4½s	91	So Pac conv 4s	80¼
Ch & O cn 4½s	86	So Pac conv 5s	106
C B and Q 4s	93⅛	Southern Ry 5s	102⅛
C B & Q Jt 4s	99½	Southern Ry 4s	72¼
C & Gt W 4s	70½	Texas Co con 6s	103⅝
C M, St P cn 4½s	101⅛	Texas & Pac 5s	97
C F & St P cn 5s	107	Third Ave ref 4s	82
C R I & P rfb 5s	57⅞	Third Ave ref 5s	78
C R I P 1st 5s	101	Union Pac 4s	97⅛
C R I & P gn 4s	84	Union Pac conv 4s	94⅜
C R I & P ref 4s	72⅝	Union Pac ref 4s	91
Colo Indust 5s	80½	U S Steel 5s	106⅛
Colo Sou 4½s	80½	Utd Ry S F 4s	30½
Con Gas 6s	125½	U S Rub 6s	103
D & R G ref 5s	69¼	Virginia Ry 5s	99
Erie Gen Lien 4s	73⅛	West Md 4s	73⅝
Erie conv 4s A	90⅛	Westinghouse 5s	130
Erie conv 4s B	74⅜	C N W gen 4s	95⅛
Gen Elec 5s	100⅛	K C So 3s	68⅝
Hudson Man 5s A	69¼	Amer Smelt 6s	114¼
Hud Man adj 5s	29½	Panama 2s	98⅛
Interboro Met 4½s	73⅝	Panama 3s	101½
Iowa Central 4s	58	U S Reg 2s	99
Lackawanna Stl 5s	90½	U S Coup 2s	99
Laclede G 1st 5s	101½	U S Reg 3s	100¼
Lake Shore 4s	95⅛	U S Coup 3s	100¼
Liggett & M 5s	102	U S Reg 4s	109½
Lorillard 5s	101	U S Coup 4s	110

METAL EXCHANGE

NEW YORK, Oct. 6.—The Metal Exchange quotes lead $7@7.10.

Spelter strong; spot, East St. Louis delivery, 10c bid.

NEW YORK, Oct. 6.—Copper, firm; electrolytic, $27.25@28.50.

Metal exchange quotes tin firm; spot, $39.75@40.

E. F. HUTTON & CO.

MEMBERS:

NEW YORK STOCK EXCHANGE
NEW YORK COTTON EXCHANGE
NEW YORK COFFEE EXCHANGE
NEW ORLEANS COTTON EXCHANGE
LIVERPOOL COTTON ASSOCIATION
CHICAGO BOARD OF TRADE

Private Wires Coast to Coast

OAKLAND OFFICE:
First National Bank Building
Telephone: Lakeside 1971.

We offer for subscription the shares of the

TIDEWATER OIL CO.

(STANDARD OIL GROUP)

CAPITALIZATION

Capital Stock (Par 100) $29,000,000

(No Bonds or Funded Indebtedness)

FIRST NATIONAL BANK, N. Y. Registrar. C. W. BURTIS, Bayonne, N. J. Transfer Agent.

These shares are an attractive and conservative investment for the following reasons:

1. The Tidewater Oil Company and its subsidiaries have, since 1878, been engaged in the profitable business of producing, transporting and refining crude oil. The company produces more than 350 kinds of petroleum products, which are shipped into all countries and used all over the world.

2. The company has no mortgage or funded indebtedness and only one class of stock outstanding.

3. The average net earnings for the past five years of the Tidewater Oil Company and its subsidiaries have been 11.29% on the capital stock. Net earnings for the year ending December 31, 1915, applicable to dividends amounted to $4,445,286, equivalent to 18.52% on the stock outstanding of that date. The first seven months of this year show earnings of 16% on total capital stock. Extensions and improvements recently made indicate much larger earnings for the future.

4. Cash dividends have been paid continuously for the past 33 years. Since 1899 dividends equivalent to at least 8% on the $24,000,000 stock have been paid annually. Very few of the most stable railroad or industrial corporations in this country have a dividend record comparable to that of the Tidewater Oil Company.

PRICE $185 PER SHARE

Detailed Circular Upon Request

Orders may be telephoned or telegraphed at our expense.

BYRNE & McDONNELL

Investment Securities

242 Montgomery St., San Francisco Douglas 5234

EASTMAN, DILLON & CO. 71 BROADWAY, NEW YORK.

HAYDEN, STONE & CO. 87 MILK STREET, BOSTON, MASS.

N. Y. Suffrage Worker to Address Women

Miss Helen Todd of New York, the well known suffrage speaker, will lay the platform of the National Women's Party before the public of Oakland Sunday at the amphitheater at Idora Park. Miss Todd arrived from New York on Monday and has spoken in San Francisco but once. She will leave for the South Sunday evening, to continue her tour. Mrs. William Kent, wife of Congressman Kent, will act as chairman of the day. Miss Todd is to speak at length on the attitude of the National Woman's party towards the present administration.

Bank Cashier Admits Embezzlement Charge

INDIANAPOLIS, Oct. 6.—Ellis E. Shookman, cashier of the Burrows Bank at Burrows, Carroll county, Ind., confessed the theft of $18,000 after surrendering at the office of Dale J. Crittenberger, auditor of state. He admitted, according to the officials, that he had taken the money in different sums, since he became connected with the bank a year ago. He declared, the officials said, that he had spent all of it, but did not state how he had used the money. Shookman is 26 years old.

Nude Men at Large; Are Thought Thieves

CONSHOHOCKEN, Pa., Oct. 6.—Two unidentified naked men are at large near here. In bathing, they took Jacob Strong's boat.

When they returned he had seized their clothes, accused them of being thieves, and they left a sockfool of loot, and fled, via towpath, to naked liberty.

Strong's son shot at them, but his bullet, deflecting, landed in one of his dad's legs.

LABOR IN JAPAN TO BE UNIONIZED

California State Federation Takes Steps to Solve Asiatic Problem.

EUREKA, Oct. 6.—Organizing labor in Japan virtually has been agreed upon in the California State Federation of Labor convention as the first necessary step in solving the Asiatic labor problem.

B. Suzuki, president of Laborers' Friendly Society of Japan, a fraternal delegate to the convention, virtually was assured yesterday that a delegation of labor leaders would be sent to Japan to assist in organizing the workmen there in the campaign to raise their standard of living.

The theory is that when this is accomplished the Japanese automatically would cease to become a menace to American labor and that the boycott against them could be lifted.

The support of the federation was pledged to the defense of Warren K. Billings, found guilty of murder in connection with the preparedness parade bomb plot, July 22, and the others accused with him.

There were nine dissenting votes to this resolution.

The handling of defense funds in such cases should be left to the federation, and not to outside solicitors, according to Paul Scharrenberg, reelected secretary of the federation, and D. C. Murphy, the new president.

Sacramento was chosen as the 1917 convention city.

The "dry" leaders practically gave up hope of gaining an indorsement for prohibition.

Reports were adopted favoring the single tax amendment, the California highway bond issue, direct primary amendments and an act to permit counties to bear partial road bond interest.

For the first time in many years a woman was selected to an office in the federation. This is Mrs. Margaret Malone, who was elected vice-president of the federation to represent Marin, Sonoma, Solano and Napa counties. Other vice-presidents elected were:

E. L. Branch, San Diego, to represent the Riverside district; Harry Pothoff, San Pedro, to represent Los Angeles county; W. W. Harris, district No. 3, Bakersfield to Fresno; Thomas Vitaich, San Joaquin county; H. J. Young, Santa Clara county; E. H. Hart, Alameda county; F. W. Heckman, Contra Costa county; Alfred J. Ryder, Joseph J. Matheson and Charles F. Childs, San Francisco; William J. McQuillan, Sacramento county; M. W. Pamer, Humboldt county; James Giambonni, Amador, Calaveras and Tuolumne counties.

Fears His Son Has Met Foul Play

SAN FRANCISCO, Oct. 6.—Fearing that his son, William Hyatt Jr., has met with foul play while on his way from his home in Oklahoma City to the Hawaiian Islands, William Hyatt, a San Francisco attorney, has gone to Chicago to make a personal investigation into the case. He is at present working with the police of the Windy City in an effort to locate his son.

Young Hyatt left Oklahoma City with $1500 in his pocket, bound for Honolulu, to take up a new position. He traveled by way of Chicago. A few days after his departure, his wife received a telegram from him in which he said that he had fallen and broken his collar bone, that he was in a hospital and that he would return home before going on to the islands.

Although Mrs. Hyatt sent a telegram in response, it was returned to her undelivered. She then notified the father, who left at once for the East.

Wine Association Manager Is Dead

FRESNO, Oct. 6.—George P. Beveridge, district manager of the California Wine Association, with headquarters in Fresno, died at his home here yesterday after a short illness. He was taken ill two days ago at his club. He was 49 years old and a native of Scotland. He had been engaged in grape growing and the wine business in Fresno county for more than twenty-five years and was one of the prominent business men of the San Joaquin valley. He is survived by a wife, four daughters and one son, George P. Beveridge Jr., who resides in San Francisco.

Tegner Drill Team to Be Hostesses

Drill team of Tegner Lodge, Order of Vasa, will give a whist party and dance at Jenny Lind hall, Twenty-third street and Telegraph avenue, tomorrow evening. The drill team, under the direction of Mrs. A. L. Anderson, will give an exhibition drill. The committee of arrangements consists of the drill team, as follows: Misses Emelia Johnson, Ida Johnson, Esther Olson, Hulda Hanson, Augusta Johnson, Jennie Nelson, Tillie Carlson, Anna Anderson, Edith Linquist, Gertie Johnson, Jennie Peterson, Jennie Elholm, Mrs. A. L. Anderson, Victoria Vicklund, Augusta Johnson, Marion Ohman, Christine Larson, Anna Johnson, Hulda Vicklund.

California Guard Units Ordered Home

WASHINGTON, Oct. 6.—In addition to the organizations announced by General Funston yesterday to be returned to their home stations for muster out upon arrival at the border of other guardsmen, the war department today named the following units:

California—Brigade headquarters, Second and Seventh infantry, signal company, ambulance company, field hospital and squadron cavalry.

Why Suffer From Migraine or Sick Headache?

Dr. J. J. Caldwell says that this exceedingly distressing disease does not shorten life, but does not appear to be curable. Sufferers from this affliction are condemned to undergo the periodical attacks every few weeks until they are forty years of age, after which the attacks are less frequent, and finally disappear entirely. Palliative measures during the attack are all that it is possible to suggest, while care in the diet is the best preventive measure. An attack may often be prevented by taking two anti-kamnia tablets when the first symptoms appear, and one anti-kamnia tablet every two hours during the attack shortens it, eases the pain and brings rest and quiet.

Anti-kamnia tablets may be obtained at all druggists. Ask for A-K Tablets. They quickly relieve all Pain.

COUNTY JAIL IS UNDER BAN NOW

American Prison Association Congress Will Urge Abolishment of Institution.

BUFFALO, N. Y., Oct. 6.—The elimination of the county jail as other than a house of detention, is one of the main objects of the congress of the American Prison Association, which will open in the Hotel Statler tomorrow and will continue five days.

"We shall take a determined stand to place the county jails under state regulation and management," said Arthur Pratt, president of the association, and warden of the Utah state prison. "In the county jails convicted prisoners and acknowledged criminals are in the company of those who have never had a trial and therefore must be regarded innocent. The seed of crime and evil influence is sown and takes root a few months later when the 'beginner' is released from association of the convicts.

Sunday will be devoted to work in the churches. Many of the ministers have given their pulpits to the association for the day and from them association members will spread their doctrine. Three meetings will be held on each of the other days of the Congress.

ASK FOR and GET
HORLICK'S
THE ORIGINAL
MALTED MILK
Cheap substitutes cost YOU same price.

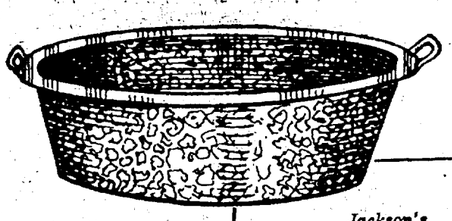

Jackson's Saturday Special

40c

16-qt granite pan

A splendid size for preserving fruit. A good quality of gray graniteware with a large flange at top—handles on sides—as illustrated.

150 to be sold. No telephone or C. O. D. orders—no delivery.

Basement.

DIGNIFIED CREDIT Jackson'S CLAY ST. bet. 13th & 14th OAKLAND

OAKLAND TRIBUNE, Oakland's greatest evening newspaper, assures its advertisers that the circulation of this paper reaches every day over 250,000 readers.

More Style—More Value—More Quality

You get more for your money in COLLEGIAN Clothes than ever before, with an individuality of style and perfection of tailoring seldom found in garments at the price.

The fabrics are unusually well chosen. Especially is this true of the Cassimeres, plain Grays, dark and light Serges, Worsteds in browns and grays and Cheviots.

ADLER'S
Collegian Clothes

Nothing but durable material and expert workmanship are put into COLLEGIAN Clothes, insuring value for which one usually has to pay a pretty good price.

A try-on will convince you and it takes only a few minutes.

$15 to $35

Money-Back Smith. COR. WASHINGTON & 12TH STREETS

THIS COUPON ENTITLES YOU TO
DOUBLE S&H STAMPS SATURDAY FROM 5:30 TO 10 P. M.

OUR STORE WILL BE CLOSED TOMORROW TILL 5:30

WAIT UNTIL WE OPEN AT 5:30 P. M.
AND RECEIVE DOUBLE STAMPS

TWO FOR ONE FROM From 5:30 to 10 P. M.

TWO FOR ONE FROM From 5:30 to 10 P. M.

Don't Forget We Open at 5:30 P. M.

Money-Back Smith. COR. WASHINGTON & 12TH STREETS

Bring This COUPON for Extra Stamps

LONG'S MARKET

ELEVENTH and WASHINGTON STREETS — HALE'S OLD CORNER — ELEVENTH and WASHINGTON STREETS

QUALITY GROCERIES AT QUANTITY PRICES

Fine Lamb Specials

LEGS OF LAMB ..... 17½c lb.
SHOULDERS OF LAMB ..... 12½c lb.
LEGS OF MUTTON ..... 16c lb.
ROUND STEAK ..... 15c lb.

POULTRY

Milk Fed and Fresh Dressed
Cal. Hens ..... 23c lb.
Roasters ..... 32c lb.
Fryers ..... 35c lb.
Broilers ..... 35c lb.
Belgian Hares and Wild Rabbits at our low prices
GROUND BONE FOR CHICKENS, 8 lbs. for ... 25c

DELICATESSEN

Kingan's Bacon ..... 30c lb.
Our Brand of Bacon ..... 22c lb.
Sliced Boiled Ham ..... 35c lb.
Italian Salami ..... 35c lb.
Sliced Bacon ..... 25c lb.
Metwurst ..... 25c lb.
Liver Sausage ..... 10c each
Home-made Frankfurters, 2 lbs. for 35c

Extra Fancy Short Held EGGS 2 doz. 75c

Fancy Creamery Butter 2-lbs. 73c

VEGETABLE DEPT.

Fancy Beans ..... 5c Lb.
Green Beans, Wax Beans, Pole Beans, Lima Beans

BIG SUGAR SPECIAL TOMORROW

BEST CANE SUGAR
16 POUNDS $1.00
With $1.00 Purchase Long's 30c Coffee

BEST CANE SUGAR
8 POUNDS 50c
With 50c Purchase Long's 30c Coffee.

BEST CANE SUGAR
4 POUNDS 25c
With 1 lb. Long's 30c Coffee

LONG'S BEST COFFEE per lb. 30c
THE SAME QUALITY YOU PAY 40c FOR ELSEWHERE. ROASTED WHILE YOU WAIT.

LONG'S BEST TEA per lb. 50c

LONG, the Coffee Man

BAKERY DEPARTMENT

BREAD—Four Loaves 15c
HOME-MADE RAISIN COOKIES, 2 doz. 15c
Cakes, Pies and Pastries of All Kinds.

FRUIT DEPARTMENT

OUR FRUITS AND VEGETABLES ABSOLUTELY GUARANTEED.
FANCY TOKAY GRAPES—
25c a Basket.
(at 7½ lbs. net weight)

FISH DEPARTMENT

WILLIAM ACKER.
We sell fish strictly at the daily paper quotations.
SPECIALS IN ALL KINDS OF FISH.
WE CARRY THE BEST SEA FOOD IN OAKLAND.

GET THE HABIT— When Downtown Shopping Rest in Our CAFETERIA
LONG'S DELICIOUS PERCOLATED COFFEE with Sandwiches or Cake, only 10c

The Life of a Live Store

MANY CONDITIONS CONTRIBUTE to the success of the "Greater." All are combined in the one expression "modern merchandising."

The elements constituting "modern merchandising" begin with the production of STYLE. Then follows the positive insistence of HIGHEST QUALITY. Closely allied comes the fine standard of TAILORING. LOW PRICE is then assured and a SERVICE follows that includes unqualified satisfaction or a REFUND OF MONEY.

That's what we call "Modern Merchandising" in a Live Store---as practiced by the "Greater."

In support of this, Witness the wonderful Values here tomorrow.

SUITS

The very life of high style, tailored, semi-tailored and novelty effects in which fur is fittingly applied. All favored Fall suitings. All sizes.

In New York they are featured in the best shops at $10 and $15 higher prices.

$19.75 and $25

COATS

The new cloakings are just as interesting as the new models. Not a fabric in popular use is missing. Every model worthy of the first place in the gallery of Fashion is shown with and without fur trimming.

All easily worth the $10 and $15 more that others would ask.

$19.75 and $25

A NEW "SWEET SIXTEEN" DRESS

A keen boxey modeled jacket, full knife pleated in a splendid navy serge. An undisputable $25 value. $16

Greater Oakland Cloak Co.

San Pablo Ave., Opp. City Hall